

Work Session Attachments

May 9, 2017

BOARD AS A WHOLE

Office of the Superintendent
Township of Ocean School District
May 5, 2017

MEMORANDUM FOR: All Members of the Board
FROM: James Stefankiewicz, Ed.D., Superintendent of Schools
RE: **Miscellaneous Information**

1. On the Calendar

May 9, 2017

- 6:00 pm – Technology Committee Meeting
- 7:00 pm - Executive Session (Closed)
- 7:30 pm - Work Meeting

May 16, 2017

- 7:00 pm - Executive Session (Closed)
- 7:30 pm - Work Meeting

May 23, 2017

- 7:00 pm – Executive Session (Closed)
- 7:30 pm – Work Meeting
- 8:00 pm – Regular Monthly Meeting

May 30, 2017 – No Meeting

2. Graduation Forms

If you haven't done so already, please return your forms indicating your participation and lists for presentation of diplomas at the Intermediate and High School Graduations. They are needed back no later than May 9, 2017. Thank you.

3. Enrollment figures for the month of April 2017 – attached.

**TOWNSHIP OF OCEAN SCHOOL DISTRICT
ENROLLMENT FOR THE 2016-2017 SCHOOL YEAR
OUT OF DISTRICT**

TUITION STUDENTS REGISTERED	Sep.	Oct.	Nov.	Dec.	Jan.	Feb.	March	April	May	June
Alpha School	1	1	1	1	1	1	1	1		
Arc of Monmouth County										
Bancroft	1	1	1	1	1	1	1	1		
Best Academy					1	1	1	1		
BCSSD Lumberton Campus										
Bonnie Brae										
Cambridge School	2	2	2	2	2	2	2	2		
Center School										
Children's Center (Mon. & Ocean)	6	7	7	7	7	7	7	7		
Children's Home										
Coastal South	5	5	5	6	4	4	4	3		
CPC Beh'l	4	4	4	4	4	3	3	3		
Collier	1	0	0	1	1					
Crossroads										
Daytop								1		
DCF Regional										
Ernst E. May										
East- Mt										
Education Academy	1	1	1	1	1	1	1	1		
Frank Defino Elementary										
Harbor School	4	4	4	4	4	4	4	4		
Hawkswood	5	5	6	6	6	6	6	6		
Hunterdon Prep										
Jackson Day Program										
Middlesex YDC										
Lewis School										
Mary A. Dobbins	1	1	1	1	1	1	1	1		
MOESC – Best Academy										
Neptune Regional Deaf -Summerfield	1	1	1	1	1	1	1	1		
New Road School										
Oakwood	1	1	1	1	1	1	1	1		
Regional Day/Jackson										
Rugby	2	2	2	2	2	2	2	2		
Schroth (Ladacin)	1	2	2	2	2	2	2	2		
Bayshore Center for autism	5	5	5	5	5	5	5	5		
Search Day Marlboro Program	2	2	2	2	2	2	2	2		
Search Day Program	1	1	1	1	2	2	2	2		
Shore Regional										
Somerset Hills										
Woodcliffe										
Woodcliff part-time										
YCS, Ernst M. May Academy										
TOTAL TUITION STUDENTS	44	45	46	48	48	46	46	46		

**END OF THE MONTH ENROLLMENT
OCEAN TOWNSHIP ELEMENTARY SCHOOL
2016-2017 SCHOOL YEAR**

GRADE	Sept.	Oct.	Nov.	Dec.	Jan.	Feb.	March	April	May	June
KINDERGARTEN										
Lauren Garofalo	16	16	17	17	17	17	17	17		
Kaitlin Lamb	17	17	16	16	17	17	16	16		
Mary Pat Murphy	17	17	17	17	17	17	17	17		
Linda Thorne	16	16	16	16	17	17	17	17		
TOTAL KINDERGARTEN	66	66	66	66	68	68	67	67		
FIRST GRADE										
Joanne Kobil	15	15	16	15	14	15	15	15		
Ashley Oberson	15	15	15	15	15	14	14	14		
Rich Steckhahn	16	16	16	16	16	16	16	16		
Anne Wagar	15	15	15	15	15	15	15	15		
TOTAL FIRST	61	61	62	61	60	60	60	60		
SECOND GRADE										
Christina Conti	21	21	22	22	22	22	22	22		
Marlene Larkin	22	22	21	21	22	23	23	23		
Laura Trigani	22	22	22	22	21	20	18	18		
TOTAL SECOND	65	65	65	65	65	65	63	63		
THIRD GRADE										
Amy Goldsmith	18	18	18	18	18	18	18	18		
Sandra Kelly	18	18	18	18	18	17	17	16		
Jospeh Lang	17	17	17	17	17	17	17	17		
Erin Leahy	17	17	17	17	17	17	18	18		
TOTAL THIRD	70	70	70	70	70	69	70	69		
FOURTH GRADE										
Maryann Holmes	17	17	17	17	17	17	17	17		
Mary Maggs	17	17	18	18	18	18	18	18		
Patrick O'Neill	17	17	17	17	17	17	17	17		
Kevin Ruane	17	17	17	17	18	18	18	18		
TOTAL FOURTH	68	68	69	69	70	70	70	70		
SPECIAL EDUCATION										
Lauryn Argyelan	7	7	7	7	7	7	7	7		
Tara Calarino	6	6	6	5	5	5	5	5		
Michael Hicks	9	9	9	9	9	9	9	9		
Christine Vinegra	6	6	6	6	6	6	6	6		
TOTAL SPECIAL ED.	28	28	28	27	27	27	27	27		
Pre-School										
Stacey Hughes - AM	6	6	8	8	8	8	8	9		
Stacey Hughes - PM	7	7	7	7	7	7	7	7		
Dana Rossback	5	5	7	7	7	7	7	8		
Larisa Soares	4	4	4	3	4	4	4	4		
TOTAL PRE-SCHOOL	22	22	26	25	26	26	26	28		
GRAND TOTAL	380	380	386	383	386	385	383	384		

**END OF THE MONTH ENROLLMENT
WANAMASSA ELEMENTARY SCHOOL
2016- 2017 SCHOOL YEAR**

GRADE	Sep.	Oct.	Nov.	Dec.	Jan.	Feb.	March	April	May	June
KINDERGARTEN										
Noreen Cavaliere	17	18	18	18	19	19	19	19		
Laura Chrepta	18	18	18	19	19	19	19	19		
Patricia Pierson	18	18	19	19	19	19	19	19		
TOTAL KINDERGARTEN	53	54	55	56	57	57	57	57		
FIRST GRADE										
Kristin Poniros	19	19	19	20	20	20	20	20		
Stacey Tetto	18	18	19	19	19	20	20	20		
TOTAL FIRST	37	37	38	39	39	40	40	40		
SECOND GRADE										
Barbara Brannigan	19	19	19	19	19	19	19	19		
Tamara Fort	19	19	19	19	19	19	19	19		
Laura Hauschildt	16	16	16	16	16	16	16	16		
TOTAL SECOND	54	54	54	54	54	54	54	54		
THIRD GRADE										
Lorraine Ernst	18	18	18	18	18	19	19	19		
Stacey Forgash	20	19	19	19	19	19	19	19		
Danielle Hartz	20	20	20	20	20	20	20	20		
TOTAL THIRD	58	57	57	57	57	58	58	58		
Leann Bishop	21	21	21	22	23	23	23	23		
Donna Drury	20	20	20	20	19	19	19	19		
Carin Francisco	20	21	21	21	21	21	21	21		
TOTAL FOURTH	61	62	62	63	63	63	63	63		
SPECIAL ED.										
M. DeGennaro - AM (Pre-school)	4	4	5	5	5	6	7	8		
M. DeGennaro - PM (Pre-School)	2	3	3	4	5	5	5	5		
Katie Kenny	5	6	6	6	6	6	6	6		
Kathleen Thomson - Am	10	10	10	10	10	10	11	12		
Kathleen Thomson - PM	10	11	11	11	11	11	11	11		
TOTAL SPECIAL ED.	31	34	35	36	37	38	40	42		
GRAND TOTAL	294	298	301	305	307	310	312	314		

**END OF THE MONTH ENROLLMENT
WAYSIDE ELEMENTARY SCHOOL
2016-2017 SCHOOL YEAR**

GRADE	Sep.	Oct.	Nov.	Dec.	Jan.	Feb.	March	April	May	June
KINDERGARTEN										
Megan Grace	20	20	20	20	19	19	19	19		
Nicole Ippolito	20	21	21	21	21	21	21	21		
Christine James	21	21	21	21	20	20	20	20		
Sandra Normile	20	20	20	20	20	19	19	19		
Brienne O'Rourke	21	21	20	20	19	19	19	19		
Jennifre Rapuano	21	21	21	21	21	21	21	21		
TOTAL KINDERGARTEN	143	124	123	123	120	119	119	119		
FIRST GRADE										
Nicole Belasco	17	18	18	18	18	17	17	17		
Tammy Garrett	18	17	17	17	17	17	17	18		
Brienne Johnson	17	17	17	17	16	16	17	17		
Allison Kotch	18	18	18	18	18	18	18	18		
Mary Kubaska	18	18	18	17	16	16	16	17		
Traci O'Neill	18	19	19	18	18	18	17	17		
TOTAL FIRST	106	107	107	105	103	102	102	104		
SECOND GRADE										
Carolyn Beam	22	22	22	22	21	20	21	21		
Cindy Buck	22	22	22	22	22	22	22	22		
Mary Ann Burkett	21	21	20	21	20	19	19	19		
Leslie Kelly	22	22	21	21	21	22	22	22		
Karolanne Konefal	22	21	21	21	21	21	21	21		
Lisa Mazza	21	22	22	22	21	21	21	21		
TOTAL SECOND	130	130	128	129	126	125	126	126		
THIRD GRADE										
Maria Burt-Schiraldi	22	22	21	21	20	20	20	20		
Denise DeSane	21	22	22	22	21	21	21	20		
Ellen Gibbons	21	21	21	21	21	21	21	21		
Lisa Houllier	21	21	20	20	20	20	20	20		
Melissa McHugh	20	20	20	20	18	18	18	19		
Lena Milling	22	22	21	21	20	20	19	19		
TOTAL THIRD	127	128	125	125	120	120	119	119		
FOURTH GRADE										
Meghan Doyle	23	23	23	23	23	23	23	23		
Patrick McGorty	24	23	23	23	23	23	23	23		
Kristin McKenna	23	23	22	22	22	22	22	21		
Linda Pickely	21	22	22	21	22	21	22	23		
Ryan Pringle	22	22	23	23	23	23	23	23		
TOTAL FOURTH	113	113	113	112	113	112	113	113		
SPECIAL EDUCATION										
Nicholle Gubitosa	6	6	6	6	8	8	8	8		
Dana Sherman - AM	11	12	12	13	13	13	13	13		
Dana Sherman - PM	7	7	7	7	7	8	8	8		
Amy Volek - AM	4	6	6	7	8	8	8	8		
Amy Volek - PM	12	12	12	12	12	12	12	12		
Elizabeth Beverette	7	7	4	5	5	6	6	6		
Jennifer Castelo	6	6	7	7	9	8	8	7		
Kimberly Gifford	7	7	8	8	7	7	7	7		
Amy Steckhahn	6	6	7	7	6	6	6	6		
TOTAL SPECIAL ED.	66	69	69	72	75	76	76	75		
GRAND TOTAL	665	671	665	666	657	654	655	656		

**END OF THE MONTH ENROLLMENT
TOWNSHIP OF OCEAN INTERMEDIATE SCHOOL
2016-2017 SCHOOL YEAR**

GRADE	Sep.	Oct.	Nov.	Dec.	Jan.	Feb.	March	April	May	June
FIFTH GRADE HOMEROOMS										
Kathleen Bellezza	24	23	24	24	24	24	24	24		
Susan English	27	27	27	27	26	26	26	26		
Meghan Haynes	24	24	24	23	24	24	24	24		
John Kelsey	25	25	25	26	26	26	26	26		
Michael Palermo	24	24	24	24	23	22	22	22		
Debra Perkins	24	25	25	25	25	25	25	25		
Jeffrey Reisler	24	23	23	23	24	24	24	24		
Jennifer Ruland	24	24	24	24	24	24	24	24		
Kathleen Friel	25	25	25	25	25	24	24	24		
Lynne Thomasey	26	26	26	26	26	26	26	26		
Jennifer Tuohy	25	24	24	24	24	24	24	25		
TOTAL FIFTH	272	270	271	271	271	269	269	270		
SIXTH GRADE	276	276	277	279	279	279	279	277		
SEVENTH GRADE	263	262	262	261	259	257	257	257		
EIGHTH GRADE	268	269	269	269	269	270	272	272		
GRAND TOTAL	1079	1077	1079	1080	1078	1075	1077	1076		

**END OF THE MONTH ENROLLMENT
HIGH SCHOOL
2016-2017 SCHOOL YEAR**

GRADE	Sep.	Oct.	Nov.	Dec.	Jan.	Feb.	March	April	May	June
NINTH GRADE	258	261	262	260	261	261	262	261		
TENTH GRADE	314	314	316	316	318	319	321	322		
ELEVENTH GRADE	286	285	285	285	288	283	281	280		
TWELFTH GRADE	300	299	299	299	296	296	296	296		
GRAND TOTAL	1158	1159	1162	1160	1163	1159	1160	1159	0	0

**END OF THE MONTH
GRAND TOTALS
2016-2017 SCHOOL YEAR**

SCHOOL TOTALS	Sep.	Oct.	Nov.	Dec.	Jan.	Feb.	March	April	May	June
OTES	380	380	386	383	386	385	383	384		
WANAMASSA	294	298	301	305	307	310	312	314		
WAYSIDE	665	671	665	666	657	654	655	656		
INTERMEDIATE SCHOOL	1079	1077	1079	1080	1078	1075	1077	1076		
HIGH SCHOOL	1158	1159	1162	1160	1163	1159	1160	1159		
GRAND TOTAL - ALL SCHOOLS	3576	3585	3593	3594	3591	3583	3587	3589		
COMBINED ON ROLL ALL SCHOOLS/BY GRADE LEVEL										
Kindergarten	242	244	244	245	245	244	243	243		
First Grade	204	205	207	205	202	202	202	204		
Second Grade	249	249	247	248	245	244	243	243		
Third Grade	255	255	252	252	247	247	247	246		
Fourth Grade	242	243	244	244	246	245	246	246		
Fifth Grade	272	270	271	271	271	269	269	270		
Sixth Grade	276	276	277	279	279	279	279	277		
Seventh Grade	263	262	262	261	259	257	257	257		
Eighth Grade	268	269	269	269	269	270	272	272		
Ninth Grade	258	261	262	260	261	261	262	261		
Tenth Grade	314	314	316	316	318	319	321	322		
Eleventh Grade	286	285	285	285	288	283	281	280		
Twelfth Grade	300	299	299	299	296	296	296	296		
Special Ed - OTES	50	50	54	52	53	53	53	55		
Special Ed./Wanamassa	31	34	35	36	37	38	40	42		
Special Ed /Wayside	66	69	69	72	75	76	76	75		
TOTAL COMBINED ON ROLL ALL SCHOOLS/BY GRADE LEVEL	3576	3585	3593	3594	3591	3583	3587	3589		

Office of the Superintendent of Schools
Township of Ocean Schools

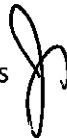

MEMORANDUM FOR: All Professional Staff Members

FROM: James Stefankiewicz, Ed.D., Superintendent of Schools 

DATE: April 26, 2017

RE: Employment Opportunity/Special Ed. ESY Program
July 10, 2017 - August 17, 2017 (4 Days per Week)
Not to exceed 15 hours

POSITION: Structured Learning Experience (SLE) Teacher

QUALIFICATIONS:

- NJ Special Education Teacher certification required
- SLE training required

SALARY: \$35 per hour

APPLICATION DEADLINE: Qualified candidates interested in applying for this position should notify the Personnel Office in writing as soon as possible on or before the end of the business day, Friday, May 5, 2017, 4:30 pm.

*Minority and Bilingual candidates encouraged to apply.

Office of the Superintendent of Schools

Township of Ocean Schools



MEMORANDUM FOR: All Professional Staff Members

FROM: James Stefankiewicz Ed.D., Superintendent of Schools

A handwritten signature in black ink, appearing to be "J. Stefankiewicz", written over the name in the "FROM:" field.

DATE: April 26, 2017

RE: Employment Opportunities/Special Ed. ESY Program Positions
July 10, 2017 – August 17, 2017 (4 Days per Week)

POSITION:

- (2) Speech Language Specialists (6 hrs/day)
- (1) Part Time Speech Language Specialist (1 day/wk, 5 hrs/day)
- (2) Occupational Therapists (6 hr/day)
- (1) Part time Physical Therapist (3 days/wk, 5 hrs/day)
- (12) Special Education Teachers (6 hrs/day)

Qualified candidates must be available for the program in its entirety.
Split assignments for the above positions cannot be accommodated.

- (1) School Nurse (6 hrs/day)

SALARY: \$35 per hour

APPLICATION DEADLINE: Candidates interested in applying for these positions should notify the Personnel Office in writing as soon as possible on or before the end of the business day, Friday, May 5, 2017, 4:30 pm.

Office of the Superintendent of Schools

Township of Ocean Schools



MEMORANDUM FOR: All Non-Instructional Staff Members

FROM: James Stefankiewicz, Ed.D., Superintendent of Schools

DATE: April 26, 2017

RE: Employment Opportunities/Special Ed. ESY Program
July 10, 2017 –August 17, 2017 (4 Days per Week)

POSITION: Instructional Assistants (5 1/2 hrs/day)
(Number of Instructional Assistants is subject to enrollment)

Qualified candidates must be available for the program in its entirety. Split positions cannot be accommodated.

SALARY: Current Salary Guide & Step for contracted Instructional Assistants and/or \$10.00 per hour for non-contractual Assistants

APPLICATION DEADLINE: Applicants interested in applying for these positions should notify the Personnel Office in writing on/or before the end of the business day, Friday, May 5, 2017, 4:30 pm.

Office of the Superintendent of Schools
Township of Ocean Schools



MEMORANDUM FOR: All Professional Staff Members

FROM: James Stefankiewicz, Ed.D., Superintendent of Schools 

DATE: April 26, 2017

RE: Employment Opportunity

POSITION: Summer Curriculum Work
SEE ATTACHED

SALARY: \$35.00 per hour
Hours to be determined

APPLICATION DEADLINE: Qualified candidates interested in applying for this work should notify the Assistant Superintendent's office (Kelly Weldon) in writing on or before the end of the business day, Friday, May 5, 2017, 4:30 pm.



Township of Ocean Schools

Office of the Assistant Superintendent

SPARTAN MISSION:

Meeting the needs of all students with a proud tradition of academic excellence.

Curriculum Writing 2016-2017

School	Subject	Course/Rationale	Total Hours	Phase I June 22 - June 30	Phase II July 1- July 21
ELEM	ELA	Kindergarten - Revision	20		
ELEM	ELA	Grade 1 - Revision	20		
ELEM	ELA	Grade 2 - Revision	20		
ELEM	ELA	Grade 3 - Revision	20		
ELEM	ELA	Grade 4 - Revision	20		
ELEM	ELA	Grade 5 - Revision	20		
ELEM	SCI	Kindergarten - Alignment to NGSS	20		
ELEM	SCI	Grade 1 - Alignment to NGSS	20		
ELEM	SCI	Grade 2 - Alignment to NGSS	20		
ELEM	SCI	Grade 3 - Alignment to NGSS	20		
ELEM	SCI	Grade 4 - Alignment to NGSS	20		
ELEM	SCI	Grade 5 - Alignment to NGSS	20		
OTHS	BU	Introduction to Finance - New course	20		
OTHS	BU	Financial Accounting - Alignment to Program of Study with Georgian Court University	10		
OTHS	ENG	Creative Writing - New course	12		
OTHS	ENG	Games, Loot, and Literature - New course	20		
OTHS	MU	Various Music Courses - Alignment to standards	5		
OTHS	SE	Transitions to Life (BD) - New course	20		
OTHS	SE	MD Curricula - Revision	10		
OTHS	WL	French IV Advanced - Revision	10		
TOIS	ART	Grade 5 - Revision	10		
TOIS	ART	Grade 7 - Revision	10		
TOIS	ART	Grade 8 - Revision	10		
TOIS	AT	PLTW Design & Modeling	15		
TOIS	ENG	6-8th Grade ELA - Alignment to standards	12		
TOIS	HPE	6th Grade PE - Revision	5		
TOIS	SCI	6th Grade Science - Alignment to NGSS	15		
TOIS	SCI	7th Grade Science - Alignment to NGSS	15		
TOIS	SCI	8th Grade Science - Alignment to NGSS	15		
TOIS	WL	World Cultures - New cours	20		
TOTAL HOURS:			474		

Home of the Spartans!

#spartanlegacy

**COMMUNITY LIAISON, COMMUNICATIONS
&
CO-CURRICULAR STUDENT ACTIVITIES**

NEW

Finances

P 6154/Page 1 of 2

TUITION INCOME PRESCHOOL STUDENTS

P 6154 TUITION INCOME PRESCHOOL STUDENTS

Tuition Guidelines

The Township of Ocean Board of Education shall operate a tuition based preschool program for district residents. The following rules shall apply to the payment of tuition for the preschool program:

- A. The parent or guardian submit the district preschool application form to the Superintendent or his or her designee requesting admission to the preschool program.
- B. The application shall be submitted by the deadline stated on the application form.
- C. Eligibility will be determined by screening results in order by which the names of applicants are picked from the lottery for available spots.
- D. The parent or guardian of eligible non-classified children shall agree to pay the preschool tuition rate set by the Board of Education by April of each school year.
- E. In order to hold placement in the program upon acceptance ten percent of the tuition must be paid within 2 weeks of notification of acceptance by the school district. This payment will be non-refundable.
 1. The balance of the tuition may be paid in total by August 1;
 2. Parents/guardians may opt for the school payment plan and the balance of the tuition shall be payable August 1, (fifty percent) and Jan 1 (fifty percent);
 3. All tuition payments shall be forwarded to the School Business Administrator/Board Secretary. No student will be enrolled until the first tuition payment is received;
 4. If at least a 50% tuition payment is not received by August 1 the student shall forfeit their space in the preschool program.



POLICY

NEW

Finances

P 6154/Page 2 of 2

TUITION INCOME PRESCHOOL STUDENTS

- F. All applicants shall provide proof of residency and meet the eligibility requirements as set forth in Board Policy.
- G. The student shall maintain a satisfactory scholastic record, as well as a satisfactory discipline and attendance record.
- H. Preschool tuition students shall be subject to all Board policies and regulations governing the conduct and behavior.
- I. Preschool applicants shall be offered enrollment as space is available based on eligibility requirements.
- J. The Board shall consider and approve tuition reduction or waiver for financial hardship on a case by case basis. Families who have financial hardship due to unemployment, minimal employment and individuals meeting the qualifying Federal standards for free and reduced lunch may be considered for tuition reduction or waiver. An application form must be completed before confirmation of acceptance.
- K. Absences exceeding 20 days will result in non-classified students being dropped from the preschool program.
- L. Children must be toilet-trained, have up-to-date immunizations, and should have age-appropriate verbal skills.

Adopted: 9 May 2017



**TOWNSHIP OF OCEAN BOARD OF EDUCATION
WORK MEETING MINUTES
April 18, 2017**

CALL TO ORDER

Mr. James Dietrich, President, called the meeting to order at 7:00 p.m. in the office of the Superintendent at the District Administration Building, 163 Monmouth Road, Oakhurst, N.J.

STATEMENT OF ADEQUATE NOTICE

Mr. Dietrich read the statement of notice as required by the Open Public Meetings Act, N.J.S.A. 10:4-6.

ROLL CALL OF ATTENDANCE

Present: Mr. Steven Clayton, Mr. James Dietrich, Mr. Joseph Hadden, Dr. David Marshall, Mrs. Amy McGovern, Mr. Michael Palutis, Mrs. Denise Parlamas, Mr. John Stuppi and Mrs. Sylvia Sylvia-Cioffi
Staff in attendance: Mr. Kenneth Jannarone, School Business Administrator and Dr. James Stefankiewicz, Superintendent of Schools,

Enter Executive Session – 7:02 p.m.

Approval: Motion offered by Mr. Dietrich, seconded by Mrs. Parlamas and carried 9-0.

Move for the approval to enter Executive Session, in conformance with the Open Public Meeting Act, for the purpose of discussing: Personnel (Agenda), Litigation (Loch Arbour versus Township of Ocean), and Student Matters. It is anticipated at this time that the above stated subject(s) shall be made public at such time as the need for non-disclosure no longer exists. Board of Education will be in executive session for approximately 30 minutes and will take action upon returning to work session.

Adjourn Executive Session – 7:26 p.m.

Approval: Motion offered by Mr. Clayton, seconded by Mr. Stuppi and carried 9-0.

Move for the approval to adjourn from Executive Session and resume public session.

PRESIDENT'S REPORT: Mr. Dietrich

Mr. Dietrich discussed the following item(s):

- No meeting next week, public hearing on the 2017-2018 Proposed Budget on April 25th at 8:00 p.m.. Next work session scheduled for May 9th.

VICE PRESIDENT'S REPORT: No Report

SUPERINTENDENT'S REPORT: Dr. Stefankiewicz

Dr. Stefankiewicz discussed the following item(s):

- County superintendent's decision on appointing the new Loch Arbour Board of Education.
- Student redistribution plan regarding, Wanamassa, Wayside and Ocean Township elementary schools.
- Certification of teaching staff and ability to transfer a teacher who may surrender their certification.

SCHOOL BUSINESS ADMINISTRATOR'S REPORT: Mr. Jannarone

Mr. Jannarone discussed the following item(s):

- Discussed whether to waive the facility rental fee for the 60th Wanamassa Elementary School reunion and it was decided no fee would be charged.
- Gave construction update for work completed over spring break at Wanamassa and the Ocean Township High School.

PUBLIC COMMENT: None

COMMITTEE REPORTS:

COMMUNITY LIAISON, COMMUNICATIONS & CO-CURRICULAR

STUDENT ACTIVITIES: Mrs. Sylvia-Cioffi

The following item(s) were discussed:

1. **Discussion: Policies**

Board of Education and Administration discussed the second and final reading of revisions to the following policies/regulations:

Policy- 1510 Americans with Disabilities Act (M)

Regulation- 1510- Americans with Disabilities Act (M)

Policy-2415.30- *New*-Title I-Educational Stability for Children in Foster Care (M)

Policy- 2418- *New*- Section 504 of the Rehabilitation Act of 1973-Students (M)

Regulation- 2418- *New*- Section 504 of the Rehabilitation Act of 1973-Students (M)

Policy- 2460- Special Education (M)

Policy- 2467- Surrogate Parents & Foster Parents (M)

Regulation- 2460.1- Special Education- Location, Identification & Referral (M)

Regulation- 2460.8- Special Education- Education-Pupil Records (M)

Regulation- 2460.9- Special Education-Transition from Early Intervention Programs to Preschool Programs (M)

Regulation- 2460.15- *New*-Special Education- In-Service Training needs for Professional & ParaProfessional Staff (M)

Policy- 5116 *New*- Education of Homeless Children

Regulation- 5116- *New*- Education of Homeless Children

Policy-5330.04- *New*- Administering an Opioid Antidote

Policy- 8330- Students Records (M)

Regulation- 8330- Students Records (M)

2. **Discussion: Policies**

Board of Education and Administration discussed the first reading of revisions to the following policies/regulations:

Policy- 6154 Tuition Income Preschool Students

3. **Discussion: Approval of Minutes**

Board of Education and Administration discussed the minutes in accordance with Board of Education Bylaws #168 "Recording of Board Meetings" of the following meeting(s):

Work Meeting/Executive Session Minutes – April 4, 2017

FINANCIAL MANAGEMENT & RESOURCE SERVICES: Mrs. McGovern

The following item(s) were discussed:

Twp of Ocean BOE Work Meeting Minutes (continued) – April 18, 2017

1. Discussion: Budget 2017-2018

School Business Administrator gave an update on the tentative 2017-2018 school budget.

2. Discussion: Use of Facilities

Board of Education and administration discussed the use of facilities according to the attached list dated April 18, 2017.

3. Discussion: Tuition Contract

Board of Education and administration discussed tuition contracts with Asbury Park School District for homeless children attending the Township of Ocean schools.

<u>Student</u>	<u># of Days</u>	<u>Grade</u>	<u>Period of Time</u>	<u>Tuition Cost</u>
MB	180	6	9/1/16-6/21/17	\$17,735.00
SB	180	2	9/1/16-6/21/17	\$16,315.00
KM	85	2	2/6/17-6/21/17	\$7,704.40

4. Discussion: Student Evaluation

The Board of Education and administration discussed a contract for behavioral assessment/ evaluation services of a special education student with Behavior Therapy Associates. The contract for services will be an anticipated 14 hours at \$150 per hour, for an approximate cost of \$2,100.

5. Discussion: Resolution- Preschool Tuition

The Board of Education and administration discussed the establishment of a tuition fee for the integrated preschool program. The fee will be \$2,500. Annually and apply only to non-disabled, non-economically disadvantaged students in accordance with Policy #6154.

INSTRUCTION & EDUCATION: Dr. Marshall

The following item(s) were discussed:

1. Discussion: Professional Development Activities – Staff

Board of Education and Administration discussed the attached memorandum dated April 6, 2017 re: Staff Professional Development Activities in accordance with District Policy 6471 and NJAC 6A:23B. The attendance at said activities is fiscally prudent and will promote the delivery of instruction and/or will further the efficient operation of the district.

Reimbursement for travel and related expenses shall be according to the Department of the Treasury guidelines in NJOMB circular 06-02 and A-87.

2. Discussion: Cancellation and Addendum to Out of District Private Tuition for the 2016-2017 School Year

Board of Education and Administration discussed a cancellation and an addendum to out of district private tuition for the 2016-2017 school year in accordance with the attached memorandum dated, April 3, 2017.

3. Discussion: Suspension Report

Board of Education and Administration discussed the District's Suspension Report for the month

Twp of Ocean BOE Work Meeting Minutes (continued) -- April 18, 2017

of March 2017, copy attached.

4. **Discussion: Scholastic Action Magazine Site Visit**

Board of Education and Administration discussed the request from Scholastic Action Magazine to make a site visit, on May 18, 2017, to the Township of Ocean Intermediate School. The purpose of the visit is to observe the ongoing implementation of Scholastic Action Magazine (online program), utilized in the Academic Success Program by Mrs. Abramowitz. The representatives attending from Scholastic Action Magazine will be Aimee Dolan, Christopher Molicki, and Jennifer Shotz.

NEGOTIATIONS: No Report

PERSONNEL: Mrs. Parlamas

The following item(s) were discussed:

1. **Discussion: Retirement**

Board of Education and Administration discussed the retirement of Margaret Mayer, Twelve-Month Secretary, Transportation Department, effective July 1, 2017.

2. **Discussion: Substitute Security Guard**

Board of Education and Administration discussed hiring Gordon Bodine, as a Substitute Security Guard for the 2016-2017 school year.

3. **Discussion: Retirement**

Board of Education and Administration discussed the retirement of Julie Barry, Basic Skills Teacher, Part-Time, Wayside Elementary School, effective July 1, 2017.

4. **Discussion: Playground Aide**

Board of Education and Administration discussed hiring Robyn Wolf as a Playground Aide, at the Ocean Township Elementary School, for the 2016-2017 school year.

5. **Discussion: Advisor Makerspace Club – Ocean Township Elementary School**

Board of Education and Administration discussed hiring Lindsay Burnett as a Makerspace Club Advisor, at the Ocean Township Elementary School, for the remainder of the 2016-2017 school year. Ms. Burnett and current advisor Mr. Ruane will split the stipend (prorated) in accordance with the current schedule as found in the Agreement between the Township of Ocean Board of Education and the Township of Ocean Education Association, Non-Athletic Program Salary Guide, Group IV.

PLANNING & CONSTRUCTION: No Report

TECHNOLOGY COMMITTEE: Mr. Stuppi

The following item(s) were discussed:

1. **Discussion: Internet & Phone Service Agreement**

The Board of Education and administration discussed a service agreement with Cablevision Lightpath, Inc., of Jericho, NY, for district internet access and phone service. Length of service will be for 3 years, at a monthly fee of \$4,000. Cablevision Lightpath, Inc. is a participant in the Federal E-rate Grant Application Program.

Twp of Ocean BOE Work Meeting Minutes (continued) – April 18, 2017

OLD BUSINESS: None

NEW BUSINESS: None

PUBLIC COMMENT:

- Jack Kearn, reporter for 'Word on the Shore' asked about Loch Arbour being part of the budget.

ADJOURN MEETING: 7:59 p.m.

There being no further business Mrs. Parlamas made a motion, seconded by Mr. Palutis, that the meeting be adjourned. This motion carried: 9-0.

Respectfully submitted,

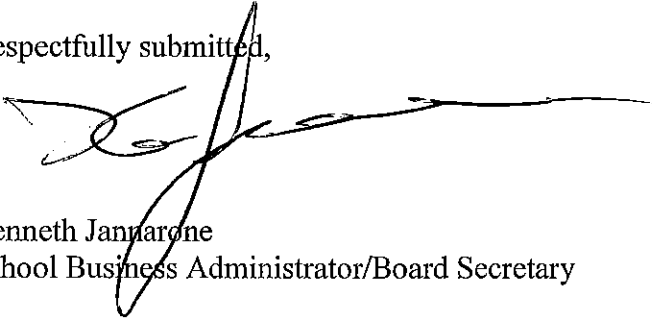
A handwritten signature in black ink, appearing to read 'Kenneth Jannarone', written over a horizontal line.

Kenneth Jannarone
School Business Administrator/Board Secretary

**MINUTES OF THE REGULAR MONTHLY MEETING
TOWNSHIP OF OCEAN
April 18, 2017**

CALL TO ORDER

The Board President, James Dietrich, called the Regular Monthly Meeting of the Township of Ocean Board of Education to order at 8:00 p.m. in the auditorium of the School District's Administration Building.

STATEMENT OF NOTICE

Adequate notice of the meeting to be held by the Township of Ocean Board of Education on Tuesday, January 17, 2017 at 8:00 p.m. has been provided in accordance with the requirements of Chapter 231, Public Laws, 1975.

1. Notice of the meeting was posted on the bulletin board in the lobby of the Administration Building, 163 Monmouth Road, Oakhurst, New Jersey, all Ocean Township District Schools and Transportation, and the School District Website www.oceanschools.org on January 4, 2017.
2. Notice of the meeting was transmitted to the Asbury Park Press on January 6, 2017 and The New Coaster Newspapers on January 6, 2017.
3. Notice of the meeting was filed with the Municipal Clerk, Township of Ocean and the Municipal Clerk, Village of Loch Arbour on January 4, 2017.

ROLL CALL

The following members were present: Mr. Steven Clayton, Mr. James Dietrich, Mr. Joseph Hadden, Dr. David Marshall, Mrs. Amy McGovern, Mr. Michael Palutis, Mrs. Denise Parlamas, Mr. John Stuppi and Mrs. Sylvia Sylvia-Cioffi.

PRESIDENT'S REPORT – No Report

STUDENT REPRESENTATIVES: Maxwell Hoyle and Sydney Burger

The following item(s) were reported:

- Rude Awakening and other upcomings event at the high school
- Gave update on spring sports and standings of the high school teams.

SUPERINTENDENT'S REPORT – Dr. Stefankiewicz

Dr. Stefankiewicz reported on the following:

- Introduced Kristin Vona, Supervisor of Special Services Grades PreK-5 and ASP Grades K-5, and Michelle Shappirio, Supervisor of Language Arts Grades K-5 and Social Studies Grades K-5, who gave an update on the new Wonders literal program.
- Reminder that Tuesday is African Ethnicity Day

-
- Introduced the following student award recipients:

On January 19, 2016 New Jersey Governor Chris Christie approved a statewide Seal of Biliteracy. This legislation became effective immediately and was ordered to apply to the 2016-2017 school year. The criteria for this seal requires a student to demonstrate proficiency in English by meeting State high school graduation requirements in English, including proficiency in State assessments and credits, and proficiency in one or more foreign languages other than English. The criteria permits a student to demonstrate proficiency in a foreign language other than English through multiple methods, including

nationally or internationally recognized language proficiency tests.

The following OTHS seniors have achieved the necessary proficiency level in English and a World Language and have qualified for the Seal of Biliteracy and will receive a certificate from the New Jersey Department of Education as well as a Seal of Biliteracy medal to wear at graduation:

Cristina Castro - English/Spanish	Synthia Joseph - English/French
Natalia Castro - English/Spanish	Cristian Mendoza - English/Spanish/Italian
Tallita Carla Dorneles - English/Portuguese	Ryleigh Rawson - English/Spanish
Sofia Escandon - English/Spanish	Adelly Silva Quinaud - English/Portuguese
Emily Halsey - English/Spanish	

.....
 Angelique Jeanty, senior at Ocean Township High School, read the poem titled “*Somewhere in America*”, written by the Poet Puff Girls. Angelique read this poem during the African American History Month Celebration held at the High School, her advisor is Mrs. Edith Minott.

In January we were notified that the Township of Ocean Intermediate School’s Literary Magazine, “*Sand Pebbles*” received a rank of **Excellent** in the 2016 NCTE Program to Recognize Excellence in Student Literary Magazines and the following students under the direction of their advisors, Mrs. Kristin Gasser-Sebastian and Mrs. Stephanie Horton were staff members for the magazine during the 2015-2016 school year and worked very hard to produce this honorary edition:

Emily Appio	Samantha Baggs	Lila Bartolomeo
Preston Bartolomeo	Isabella Castelo	Nyla Connally
Nephtalie Destouches	Abby Ford	Mary Catherine Harvey
Lana Huang	Francesca Montefarrante	Mollie Nirschl
Alexandra Raucher	Noah Rediker	Christina Santos
Sonrisa Scott	John Woods	

.....
PUBLIC COMMENTS-AGENDA: None

APPROVAL OF BILLS: Mrs. McGovern

Mrs. McGovern made a motion, seconded by Mr. Palutis, for approval of the following paid items:

1. **APPROVAL OF BILLS**

Move for the approval of the following paid items:

Bills List	April 18, 2017	2,623,037.04
Payroll	March 30, 2017	2,041,319.30
Employer FICA & DCRP	March 30, 2017	38,352.11
Payroll	April 7, 2017	2,155,454.50
Employer FICA & DCRP	April 7, 2017	<u>47,620.57</u>
	Total	<u>\$6,905,783.52</u>

Motion(s) carried: 9-0

COMMITTEE REPORTS:

COMMUNITY LIAISON COMMUNICATIONS & CO-CURRICULAR

STUDENT ACTIVITIES: Mrs. Sylvia-Cioffi

Mrs. Sylvia-Cioffi made a motion, seconded by Mrs. Parlamas, for approval of the following item(s):

1. **Approval of Minutes:**

Move to approve the minutes in accordance with Board of Education Bylaws #168 “Recording of Board Meetings” of the following meeting(s):

Work Meeting/Executive Session Minutes – April 4, 2017

2. **Policies and Regulations**

Move to approve the second and final reading of revisions of the following policy(s) and regulation(s):

- Policy- 1510 Americans with Disabilities Act (M)
- Regulation- 1510- Americans with Disabilities Act (M)
- Policy-2415.30- *New*-Title I-Educational Stability for Children In Foster Care (M)
- Policy- 2418- *New*- Section 504 of the Rehabilitation Act Of 1973-Students (M)
- Regulation- 2418- *New*- Section 504 of the Rehabilitation Act Of 1973-Students (M)
- Policy- 2460- Special Education (M)
- Policy- 2467- Surrogate Parents & Foster Parents (M)
- Regulation- 2460.1- Special Education- Location, Identification & Referral (M)
- Regulation- 2460.8- Special Education- Education-Pupil Records (M)
- Regulation- 2460.9- Special Education-Transition from Early Intervention Programs to Preschool Programs (M)
- Regulation- 2460.15- *New* Special Education- In-Service Training needs for Professional & ParaProfessional Staff (M)
- Policy- 5116 *New*- Education of Homeless Children
- Regulation- 5116- *New*- Education of Homeless Children
- Policy-5330.04- *New*- Administering an Opioid Antidote
- Policy- 8330- Students Records (M)
- Regulation- 8330- Students Records (M)

3. **HIB Report**

The Board of Education affirms the following Harassment, Intimidation, and Bullying (HIB) Incident Summary Report for the 2016-2017 school year. The report was previously provided to the Board by the Superintendent of Schools. The Board has reviewed the report and affirms the Superintendent’s decision.

HIB Report # 7 - Presented April 4, 2017

Motion(s) carried: 9-0

FINANCIAL MANAGEMENT & RESOURCE SERVICES: Mrs. McGovern

Mrs. McGovern made a motion, seconded by Mrs. Sylvia-Cioffi, for approval of the following item(s):

1. **Acceptance and Certification of Monthly Financial Reports**

The following resolution certifies that budget balances at the end of March were adequate to pay all remaining obligations of the 2016-2017 school year and that account groupings required by the State have adequate balances. The Board is also certifying that the independent reports of the Treasurer and the Business Office are in agreement.

RESOLUTION

Pursuant to N.J.A.C. 6:20-2.12 (d), the Township of Ocean Board of Education accepts the Board Secretary/School Business Administrator's Certification as of March 31, 2017 that no budgetary appropriations account has obligations and payments which in total exceed the amount appropriated by the Township of Ocean Board of Education; and

Pursuant to N.J.A.C. 6:20-2.12 (e), we the members of the Township of Ocean Board of Education, of the County of Monmouth, after having reviewed the REPORT OF THE SECRETARY and upon consultation with the appropriate officials, certify that as of March 31, 2017 it is to the best of our knowledge that no major account or fund has been over-expended and that sufficient funds are available to meet the district's financial obligations for the remainder of the fiscal year; and

The Township of Ocean Board of Education hereby accepts the Board Secretary's Report and Treasurer of School Monies Report, which said reports are in agreement for the month ending February 28, 2017.

2. **Transfers**

The following motion is to transfer monies from one account in the budget to another and provide the adequate balances referred to in the first motion.

Move for approval of the attached RESOLUTION dated, March 31, 2017 covering APPROPRIATION TRANSFERS in the 2016-2017 GENERAL FUND 10; said transfers shall result in no change in the total original Appropriations.

3. **Security Drill Reports for March 2017:**

Fire Drill

Ocean Township High School..... March 9, 2017
Twp. of Ocean Intermediate School..... March 1, 2017
Ocean Township Elementary School March 9, 2017
Wanamassa Elementary School March 29, 2017
Wayside Elementary School..... March 21, 2017

Lockdown Drill

Twp. of Ocean Intermediate School..... March 30, 2017

Table Top Security Drill

Wayside Elementary School..... March 30, 2017
Ocean Township Elementary School March 30, 2017

Active Shooter Drill

Ocean Township High School..... March 21, 2017

Shelter in Place due to Cardiac Arrest

Wanamassa Elementary School March 23, 2017

4. **Use of Facilities**

Move to approve the use of facilities according to the attached list dated April 18, 2017.

5. **Ocean Township Little League Partnership (OTLL)**

Move to approve the partnership with OTLL regarding use of the baseball field at 163 Monmouth Road (Administration Building). See attached contract.

6. **Shared Services – Township of Ocean**

Move to approve the shared services resolution with the Township of Ocean municipality regarding detailed scope of work for custodial, maintenance and grounds services. (As per the attached)

7. **AV Equipment Donation-Wayside Elementary School**

Move to approve the donation from the Wayside Elementary School PTA in the amount of \$20,947.00. This will fund equipment, shipping, installation, programming and testing by Open Systems Integrations, Inc. for the auditorium AV system at the Wayside Elementary School.

8. **Tuition Contract**

Move to approve tuition contracts with Asbury Park School District for homeless children attending Ocean schools.

<u>Student</u>	<u># of Days</u>	<u>Grade</u>	<u>Period of Time</u>	<u>Tuition Cost</u>
MB	180	6	9/1/16-6/21/17	\$17,735.00
SB	180	2	9/1/16-6/21/17	\$16,315.00
KM	85	2	2/6/17-6/21/17	\$7,704.40

9. **Student Evaluation**

Move to approve will approve a contract for behavioral assessment/evaluation services of a special education student with Behavior Therapy Associates. The contract for services will be an anticipated 14 hours at \$150 per hour, for an approximate cost of \$2,100.

Motion(s) carried: 9-0

Mrs. McGovern made a motion, seconded by Mrs. Sylvia-Cioffi, to table the following item:+

10. **Resolution- Preschool Tuition**

Move to approve a resolution for the establishment of a tuition fee for the integrated preschool program. The fee will be \$2,500 annually and apply only to non-disabled, non-economically disadvantaged students in accordance with Policy #6154.

The Board of Education voted to table Item #10 -Motion carried: 9-0

INSTRUCTION & EDUCATION: Dr. Marshall

Dr. Marshall made a motion, seconded by Mrs. Parlamas for approval of the following item(s):

1. **Overnight Trip Request**

Move to approve the following overnight trip request:

Group: DECA – Grades 9-12
Number of Students: 10
Date: Departure Time: November 8, 2017, 1:55 pm
Return Time: November 12, 2017, 5:00 pm
Destination: Disney Youth Education Series
Disney Beach Club, Orlando, FL
Purpose: Competition and Leadership Training
Transportation: *School bus to the airport, plane to Florida.
Teacher Chaperones: Greg Colón
Parent Chaperones: -0-
Cost per pupil: \$888.00 per student (Costs \$295.00 for the program,
\$343.00 for rooming and approximately \$250.00 for plane
ticket. Paid for by DECA store revenue and fundraising.
Balance will be paid for by the students.)

*Plane reservations will be made after Board approval of this trip.

2. **Pre-Doctoral Internship**

Move to approve Bridget Burns, School Psychologist, High School to complete her pre-doctoral internship, during the period of July 1, 2017 through June 28, 2018, at Ocean Township High School, under the supervision of Dr. Ricciardi, Assistant Superintendent of Schools, Special Services. Ms. Burns is required to complete 1,800 supervised clinical hours as part of the Advanced Psy.D. School Psychology program at Fairleigh Dickinson University. The internship hours will not conflict with Ms. Burn's contractual hours.

3. **High School Delayed Opening Schedule for Special Testing**

Move to approve a 2 hour delayed opening schedule for High School students not testing during the state mandated PARCC testing on May 17th, 18th, 19th, 22nd, 23rd, & 24th, 2017 and the New Jersey Biology Competency Test on May 31st & June 1st, 2017.

4. **Professional Development Activities – Staff**

Move to approve the attached memorandum dated April 6, 2017 re: Staff Professional Development Activities in accordance with District Policy 6471 and NJAC 6A:23B. The attendance at said activities is fiscally prudent and will promote the delivery of instruction and/or will further the efficient operation of the district.

Reimbursement for travel and related expenses shall be according to the Department of the Treasury guidelines in NJOMB circular 06-02 and A-87.

5. **Cancellation and Addendum to Out of District Private Tuition for the 2016-2017 School Year**

Move to approve a cancellation and an addendum to out of district private tuition for the 2016-2017 school year in accordance with the attached memorandum dated, April 3, 2017.

6. **Suspension Report**

Move to approve the District's Suspension Report for the month of March 2017.

7. **Scholastic Action Magazine Site Visit**

Move to approve representatives from Scholastic Action Magazine to make a site visit, on May 18, 2017, to the Township of Ocean Intermediate School. The purpose of the visit is to observe the ongoing implementation of Scholastic Action Magazine (online program), utilized in the Academic Success Program by Mrs. Abramowitz. The representatives attending from Scholastic Action Magazine will be Aimee Dolan, Christopher Molicki, and Jennifer Shotz.

Motion(s) carried: 9-0

LEGISLATIVE POLICY: No Report

NEGOTIATIONS: No Report

PERSONNEL: Mrs. Parlamas

Mrs. Parlamas made a motion, seconded by Mr. Stuppi, for approval of the following item(s):

1. **Unpaid Leave of Absence**

Move to approve an unpaid leave of absence, without the continuation of benefits, for Rhonda Gulotta, Spanish Teacher, Township of Ocean Intermediate School, for the 2017-2018 school year, (September 1, 2017 – June 30, 2018), Mrs. Gulotta is expected to return to the classroom September 1, 2018.

2. **Retirements**

Move to approve the following retirements effective July 1, 2017:

Julie Barry, Basic Skills Teacher, Part-Time, Wayside Elementary School
Margaret Mayer, Twelve-Month Secretary, Transportation Department

3. **Substitute Security Guard**

Move to approve Gordon Bodine, as a Substitute Security Guard for the 2016-2017 school year.

4. **Playground Aide**

Move to approve Robyn Wolf as a Playground Aide, at the Ocean Township Elementary School, for the 2016-2017 school year.

5. **Advisor Makerspace Club – Ocean Township Elementary School**

Move to approve Lindsay Burnett as a Makerspace Club Advisor, at the Ocean Township Elementary School, for the remainder of the 2016-2017 school year. Ms. Burnett and current advisor Mr. Ruane will split the stipend (prorated) in accordance with the current schedule as found in the Agreement between the Township of Ocean Board of Education and the Township of Ocean Education Association, Non-Athletic Program Salary Guide, Group IV.

Motion(s) carried: 9-0

PLANNING & CONSTRUCTION: Mr. Palutis

Mr. Palutis made a motion, seconded by Mr. Stuppi, for approval of the following item(s):

1. **Playground Equipment – Wanamassa Elem. School**

Minutes of the Regular Monthly Meeting --
April 18, 2017 Continued:

Move to approve the purchase of playground equipment for the Wanamassa Elementary School from GameTime c/o Marturano Recreation, utilizing the MRESC Cooperative Purchasing Contract, #ESCNJ 16/17-13, as per the attached specifications, in the amount of \$ 44,382.33.

Motion(s) carried: 9-0

TECHNOLOGY: Mr. Stuppi

Mr. Stuppi made a motion, seconded by Mrs. Sylvia-Cioffi, for approval of the following item(s):

1. **Internet & Phone Service Agreement**

Move to approve a service agreement with Cablevision Lightpath, Inc., of Jericho, NY, for district internet access and phone service. Length of service will be for 3 years, at a monthly fee of \$4,000. Cablevision Lightpath, Inc. is a participant in the Federal E-rate Grant Application Program.

Motion(s) carried: 9-0

OLD BUSINESS: None

NEW BUSINESS: None

PUBLIC COMMENTS:

- Jack Kern, Oakhurst, asked about the impact of losing revenue from the Loch Arbour municipality.
- The Board of Education and Superintendent discussed impacts on the students and taxpayers.

ADJOURNMENT: 8:53 p.m.

There being no further business, Mr. Clayton made a motion, seconded by Mrs. Parlamas, that the meeting be adjourned. This motion carried: 9-0.

Respectfully submitted,

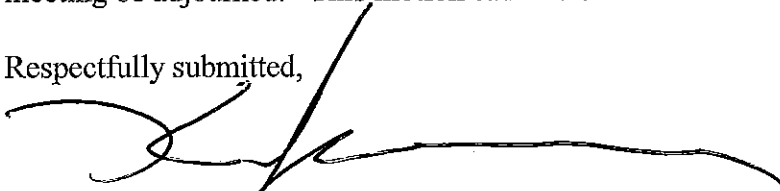

Kenneth Jannarone
School Business Administrator/
Board Secretary

**TOWNSHIP OF OCEAN BOARD OF EDUCATION
WORK MEETING MINUTES
April 25, 2017**

CALL TO ORDER

Mr. James Dietrich, President, called the meeting to order at 6:30 p.m. in the office of the Superintendent at the District Administration Building, 163 Monmouth Road, Oakhurst, N.J.

STATEMENT OF ADEQUATE NOTICE

Mr. Dietrich read the statement of notice as required by the Open Public Meetings Act, N.J.S.A. 10:4-6.

ROLL CALL OF ATTENDANCE

Present: Mr. James Dietrich, Mr. Joseph Hadden, Dr. David Marshall, Mrs. Amy McGovern, Mr. Michael Palutis, Mrs. Denise Parlamas, Mr. John Stuppi and Mrs. Sylvia Sylvia-Cioffi.

Mr. Steven Clayton was absent.

Staff in attendance: Mr. Kenneth Jannarone, School Business Administrator and Dr. James Stefankiewicz, Superintendent of Schools,

PRESIDENT'S REPORT: Mr. Dietrich

Mr. Dietrich discussed the following item(s):

- Board President and Superintendent discussed the County Superintendent's direction regarding to include Loch Arbour in the final budget for the public hearing.
- Discussed the appointees to the new Loch Arbour Board of Education.

VICE PRESIDENT'S REPORT: No Report

SUPERINTENDENT'S REPORT: Dr. Stefankiewicz

Dr. Stefankiewicz discussed the following item(s):

- PARCC update - this week at TOIS total refusals are down significantly.
- Reminder Board members to fill out Graduation response forms.

SCHOOL BUSINESS ADMINISTRATOR'S REPORT: No Report

PUBLIC COMMENT: None

COMMITTEE REPORTS:

COMMUNITY LIAISON, COMMUNICATIONS & CO-CURRICULAR

STUDENT ACTIVITIES: No Report

FINANCIAL MANAGEMENT & RESOURCE SERVICES: Mrs. McGovern

The following item(s) were discussed:

1. **Discussion: Budget 2017-2018**

School Business Administrator and Administration continued discussions on the 2017-2018 school budget. Board & Administration discussed the budget and reductions to the tentative budget. The directions from the county office to include Loch Arbour in the budget was taken into consideration in the final budget decisions.

Twp of Ocean BOE Work Meeting Minutes (continued) – April 25, 2017

INSTRUCTION & EDUCATION: No Report

NEGOTIATIONS: No Report

PERSONNEL: No Report

PLANNING & CONSTRUCTION: No Report

TECHNOLOGY COMMITTEE: No Report

OLD BUSINESS: None

NEW BUSINESS:

- Virus on school email system and to be careful with what emails you open and are not familiar to you.
- Next Technology meeting scheduled for May 9th.

PUBLIC COMMENT:

- Paul Mayerowitz, resident, asked about tax effect of the tax levy. Administration and the School Business Administrator discussed the Zero net effect on the budget tax levy due to the debt service tax levy reduction. Mr. Mayerowitz also asked about Loch Arbour and the status. The President and Superintendent discussed the county office direction to include Loch Arbour in our budget. He then asked for the municipal council to take a position on Loch Arbour.
- Jack Kern, Reporter, asked about delay in Loch Arbour and the budget consequences.

ADJOURN MEETING: 7:52 p.m.

There being no further business Mr. Palutis made a motion, seconded by Mrs. Parlamas, that the meeting be adjourned. This motion carried: 8-0.

Respectfully submitted,

Kenneth Jannarone
School Business Administrator/Board Secretary

**MINUTES OF THE REGULAR MEETING
TOWNSHIP OF OCEAN BOARD OF EDUCATION
BUDGET HEARING
April 25, 2017**

CALL TO ORDER

The Board President, James Dietrich, called the Regular Monthly Meeting of the Township of Ocean Board of Education to order at 8:00 p.m. in the auditorium of the School District's Administration Building.

STATEMENT OF NOTICE

Adequate notice of the meeting to be held by the Township of Ocean Board of Education on Tuesday, January 17, 2017 at 8:00 p.m. has been provided in accordance with the requirements of Chapter 231, Public Laws, 1975.

1. Notice of the meeting was posted on the bulletin board in the lobby of the Administration Building, 163 Monmouth Road, Oakhurst, New Jersey, all Ocean Township District Schools and Transportation, and the School District Website www.oceanschools.org on January 4, 2017.
2. Notice of the meeting was transmitted to the Asbury Park Press on January 6, 2017 and The New Coaster Newspapers on January 6, 2017.
3. Notice of the meeting was filed with the Municipal Clerk, Township of Ocean and the Municipal Clerk, Village of Loch Arbour on January 4, 2017.

ROLL CALL

The following members were present: Mr. Steven Clayton (Arrived at 8:50 pm), Mr. James Dietrich, Mr. Joseph Hadden, Dr. David Marshall, Mrs. Amy McGovern, Mr. Michael Palutis, Mrs. Denise Parlamas, Mr. John Stuppi and Mrs. Sylvia Sylvia-Cioffi.

1. **PRESENTATION OF PROPOSED 2017-2018 SCHOOL BUDGET** –

The Board President gave an opening statement regarding this budget and discussed the different aspects of the 2017-2018 Budget. The Superintendent and School Business Administrator gave a PowerPoint presentation on the budget. (See attached) He discussed the plans and contingency plans the Administration and the Board of Education developed due to the uncertainty of Loch Arbour.

2. **PUBLIC QUESTIONS AND COMMENTS ON THE 2017-2018 PROPOSED BUDGET**

The Board entertained any questions and/or comments on the 2017-2018 School Budget.

- Paul Mayerowitz, resident, discussed high school rankings and the Math scores as reported (US News & World Report). The Superintendent and Board President discussed the methodology of the rankings in the different publications.

FINANCIAL MANAGEMENT & RESOUCES SERVICES: Mr. Moore

Mrs. McGovern made a motion, seconded by Mrs. Sylvia-Cioffi, for approval of the following item(s):

3. **RESOLUTION ADOPTING THE BUDGET APPROPRIATIONS FOR THE 2017-2018**

SCHOOL YEAR

WHEREAS, the tentative school district budget for the 2017-2018 school year was adopted by the Board of Education, approved by the Executive County Superintendent and the tentative budget was advertised in the newspaper of record as well as posted on the school district website;

BE IT RESOLVED, that the Board of Education of the Township of Ocean adopt the following school budget appropriations for the 2017-2018 school district budget statement:

General Funds	\$74,603,438.
Special Revenue Fund.....	2,069,176.
Debt Service Fund.....	3,408,189.
Total 2017-2018 Proposed Budget.....	<u>\$80,080,803.</u>

3. **RESOLUTION APPROVING THE SOURCES OF ANTICIPATED BUDGET REVENUE FOR THE 2017-2018 SCHOOL YEAR**

(a) **GENERAL FUNDS**

BE IT RESOLVED, that there be appropriated from General Fund Surplus \$2,406,702 and this sum be applied to the General Funds in an effort to reduce taxes in the 2017-2018 school year; and

BE IT FURTHER RESOLVED, that there be raised from Local Taxes for General Funds \$62,765,948 for the 2017-2018 school year; and

BE IT FURTHER RESOLVED, that the Board anticipates \$199,501 in Tuition/Transportation Revenue which is to be applied to the General Fund for the 2017-2018 school year;

BE IT FURTHER RESOLVED, that the Board anticipates \$485,000 of Miscellaneous Revenue and Rental Income which is to be applied to the General Funds for the 2017-2018 school year; and

BE IT FURTHER RESOLVED, that the Board anticipates \$7,770,200 of State Aid and \$475,000 of extraordinary Special Education Aid, which is to be applied to the General Funds for the 2017-2018 school year; and

BE IT FURTHER RESOLVED, that the Board anticipates \$77,587 of Medicaid Reimbursement which is to be applied to the General Fund, for the 2017-2018 school year.

(b) **CAPITAL RESERVE ACCOUNT**

BE IT RESOLVED, that the Board anticipates \$500 of earned interest; and

BE IT FURTHER RESOLVED, that the Board anticipates \$423,000 withdrawal from Capital Reserve for the purpose of High School Solar Panels and Ocean Township Elementary School roof.

(c) **SPECIAL REVENUE FUND**

BE IT RESOLVED, that the Board anticipates \$1,533,985 of Restricted Federal Aid which is to be

applied to the Special Revenue Fund for the 2017-2018 school year; and

BE IT FURTHER RESOLVED, that the Board anticipates \$535,191 of Restricted State Aid, which is to be applied to the Special Revenue Fund for the 2017-2018 school year.

(d) DEBT SERVICE FUND

BE IT RESOLVED, that there be raised from Local Taxes for the Debt Service Fund \$2,160,996 for the 2017-2018 school year; and

BE IT FURTHER RESOLVED, that the Board of Education anticipates \$1,247,193 of Debt Service Aid Type II, which is to be applied to the Debt Service Fund for the 2017-2018 school year; and

5. HEALTH BENEFITS CAP WAIVER ADJUSTMENT

BE IT RESOLVED, that the Township of Ocean Board of Education includes in the proposed budget the adjustment for increase costs of health benefits in the amount of \$111,481. The additional funds are included in the base budget and will be used to pay a portion of the additional increases in health benefits.

6. APPROVAL FOR WORKSHOP/TRAVEL AND RELATED EXPENSES

WHEREAS, a Board of Education may establish, for regular district business travel as defined in N.J.A.C. 6A:23A-1.2, which includes attendance at regularly scheduled in-State county meetings, Department or Association sponsored events or in-State professional development activities for which the registration fee does not exceed \$150.00 per employee or board member, where prior Board approval shall not be required unless the annual threshold for a staff member exceeds \$1,500. In a given school year (July 1 through June 30); and the Board of Education established \$95,000 as the maximum travel amount for the current school year (2016-2017) and has expended \$73,546 as of this date; now the Board of Education approves travel and related expense reimbursements in accordance with N.J.A.C. 6A: 23A-7.3, a maximum expenditure of \$95,000 for all staff and board members for the 2017-2018 school year.

Motion(s) on items: #3, 4, 5, 6, carried: 9-0

Mr. Hadden thanked the Administration, Board President and the Board for all their hard work on the rapidly changing budget.

OLD BUSINESS: None

NEW BUSINESS: None

PUBLIC COMMENTS:

- Paul Mayerowitz, resident, spoke about the Loch Arbour decision. He spoke about the method of taxation and his opinion regarding the Loch Arbour decision. He also discussed his opinion that Loch Arbour should pay based upon their property assessment not based on the number of students they send to the Township of Ocean School District. He expressed his hope that the district would take this to a higher level for further appeal, if they lose the next round of litigation. He also expressed his hope that the municipality would actually participate in the litigation.
- Mr. Mayerowitz, resident, thanked the Board of Education for the current zero net effect, but

expressed his concern for next year and possible tax increases and budget cuts for next year.

- Al Chazwick, Loch Arbour resident, asked about the split with the Township of Ocean and Loch Arbour and asked the Board not to adopt the budget, with taking Loch Arbour out of the budget. He stated that he was expressing his views as a Village of Loch Arbour commissioner.

ADJOURNMENT: 9:25 p.m.

There being no further business, Mr. Dietrich made a motion, seconded by Mrs. Parlamas, that the meeting be adjourned. This motion carried: 9-0.

Respectfully submitted,

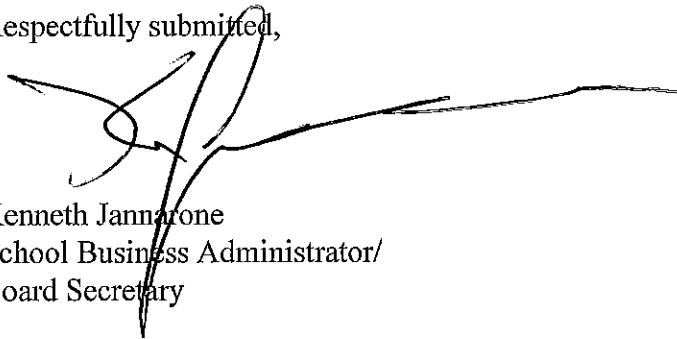
A handwritten signature in black ink, appearing to read 'Kenneth Jannarone', written over a horizontal line. The signature is stylized and extends to the right.

Kenneth Jannarone
School Business Administrator/
Board Secretary

FINANCIAL MANAGEMENT & RESOURCE SERVICES

ADDENDUM

This Addendum to the Instructional Services Agreement for Proportionate Share of IDEA-B Funds for Non-Public School Students with Disabilities ("Agreement") is made and entered into as of this ____ day of _____, 201__ between Monmouth-Ocean Educational Services Commission ("MOESC") and the Board of Education of Township of Ocean ("Board of Education").

RECITALS:

A. Having agreed pursuant to the Agreement dated _____, 20__ MOESC provides services to students with disabilities as specified by the IDEA Part B Program ("Program") and as directed by the Board of Education.

B. To satisfy the Program requirements, the Parties hereby enter into this Addendum to modify and amend Paragraph 3a. of the Agreement to stipulate that MOESC shall reflect on its monthly invoices a maximum six percent (6%) administrative fee.

NOW, THEREFORE, in consideration of the mutual promises and covenants herein set forth, the Board of Education and the MOESC agree that the MOESC invoices shall reflect a six percent (6%) administrative fee for the Program services, which billing shall be submitted in accordance with Paragraph 3a. of the Agreement.

IN WITNESS WHEREOF, the parties have hereunto set their hands and seals, the day and year first above written.

MONMOUTH-OCEAN
EDUCATIONAL SERVICES
COMMISSION

Kathleen Mandeville, Board Secretary

By: _____

Attest:

BOARD OF EDUCATION OF THE

By: _____

c:\my documents\MOESC\Agreements\addendum to instructional services agreement IDEA-B 6.7.16 (deg)

Office of the School Business Administrator
Township of Ocean School District
May 9, 2017

REQUEST FOR USE OF SCHOOL FACILITIES

St. George Greek Orthodox Church

TOIS, Parking Lot

June 23, 2017

3:00 pm – 12:00 am

June 24, 2017

12:00 pm – 12:00 am

June 25, 2017

11:00 am – 10:00 pm

Purpose: Parking for Greek Festival

Use of Facility Fee: \$0.00

INSTRUCTION & EDUCATION



25-3810-040
MONMOUTH
OCEAN TWP
Township of Ocean Intermediate School
1200 WEST PARK AVENUE
OCEAN, NJ 07712-7296

State of New Jersey
2015-2016

Grade Span 05-08

2015-2016 School Performance Reports

The New Jersey Department of Education (NJDOE) presents the 2015-16 School Performance Reports. These reports are designed to inform parents, educators and communities about how well a school is performing and preparing its students for college and careers. In particular, the School Performance Reports seek to:

- **Focus** attention on metrics that are indicative of college and career readiness.
- **Benchmark** a school's performance against other schools that are educating similar students, against district and state-wide outcomes, and against state targets to illuminate and build upon a school's strengths and identify areas for improvement.
- **Improve** educational outcomes for students by providing both longitudinal and growth data so that progress can be measured as part of an individual school's efforts to engage in continuous improvement.

While the New Jersey School Performance Reports seek to bring more information to educators and stakeholders about the performance of schools, they do not seek to distill the performance of schools into a single metric, a single score, or a simplified conclusion. Instead, the intention is that educators and stakeholders will engage in meaningful conversations about the full range of the data presented. While the School Performance Reports bring attention to important student outcomes, the NJDOE does not collect data about other essential elements of a school, such as the provision of opportunities to participate and excel in extracurricular activities; the development of non-cognitive skills; the pervasiveness of a positive school culture or climate; or the attainment of other employability and technical skills, as many of these data are beyond both the capacity and resources of schools to measure.

NJDOE welcomes feedback on the school performance reports at: reportcard@doe.state.nj.us



25-3810-040
 MONMOUTH
 OCEAN TWP
 Township of Ocean Intermediate School
 1200 WEST PARK AVENUE
 OCEAN, NJ 07712-7296

State of New Jersey
 2015-2016
 Grade Span 05-08

Enrollment by Grade

This table presents the enrollment count of students by grade for the past three school years. Note: "UG" represents the count of student who were 'on roll' but are educated in ungraded classrooms.

	2013-14	2014-15	2015-16
Grade 05	262	261	266
Grade 06	270	254	258
Grade 07	334	269	265
Grade 08	288	324	270
UG	26	32	22
Total	1180	1140	1081

Enrollment by Gender

This graph displays the percentage of students by gender for the past three school years.

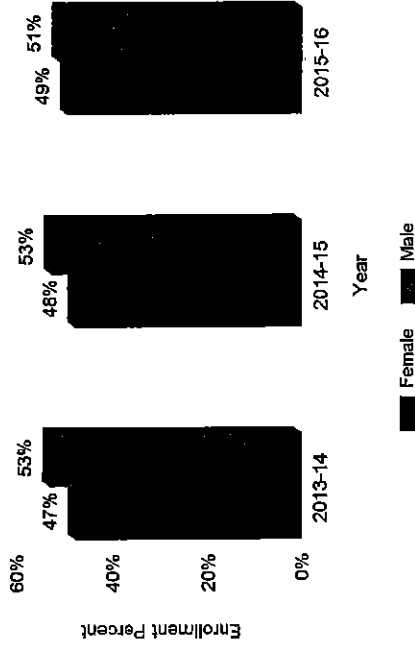

Enrollment by Ethnic/Racial Subgroup

This graph displays the percentages of students by ethnic/racial subgroup defined by the ESEA Waiver.

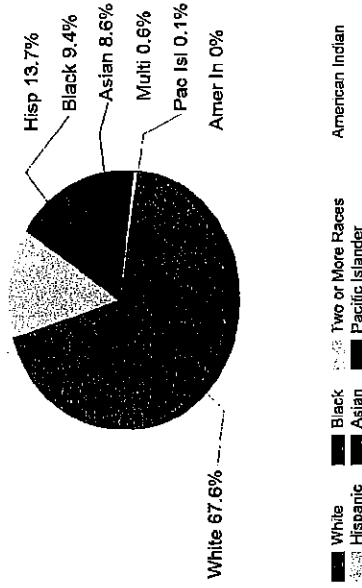

Enrollment Trends by Special Population

This graph displays the percentages of students by special population (Students with Disabilities, Economically Disadvantaged, and English Language Learners) for the past three school years.

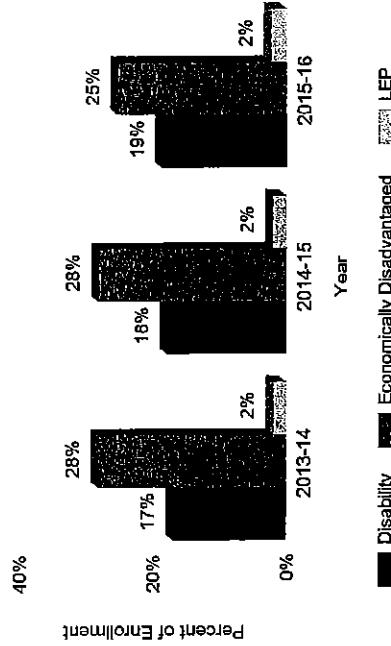

Language Diversity

This table presents the main languages primarily spoken by students in their home.

Language	Percent
English	67.6%
Spanish	6.9%
Creoles and pidgins, French-based	1.6%
Portuguese	1.6%
Chinese	0.9%
Other	5.7%

* 2013-2014 and 2014-2015 enrollment data reflects students who were 'on roll' in October of each school year. 2015-2016 enrollment data reflects students who were 'on roll' at the end of the school year.

* An "S" indicates that data doesn't meet suppression rules and an "N" indicates that there's no data to display.



25-3810-040
 MONMOUTH
 OCEAN TWP
 Township of Ocean Intermediate School
 1200 WEST PARK AVENUE
 OCEAN, NJ 07712-7296

State of New Jersey
 2015-2016

Grade Span 05-08

The Academic Achievement section measures the content knowledge that students have in English Language Arts/Literacy (ELA/L) and Mathematics as demonstrated in *Partnership for Assessment of Readiness for College and Careers* (PARCC) assessments. The PARCC assessment has five Performance Levels. Students performing at levels 4 and 5 (met or exceeded expectations) have demonstrated readiness for the next grade level/course, and are on track for college and careers.

This section also measures Science as demonstrated in NJ ASK Science assessments.

Met/Exceeded Expectations

This table presents the percentage of students who met or exceeded expectations as well as compares the school's performance to schools across the district (with more than 5 schools) and the state.

Academic Achievement	Schoolwide Performance	District Percentile	Statewide Percentile
English Language Arts Literacy Met or Exceeded Expectations	62%	S	63
Mathematics Met or Exceeded Expectations	52%	S	57

Mathematics and English Language Arts/ Literacy

This table presents the total number of valid test scores, the percentage of students who met or exceeded expectations/standards and statewide percentiles (a comparison between the school's performance and schools across the state) as well as the participation rates for the school and by ethnic/racial subgroup and special population. The participation goal is established as 95% by the United States Department of education. * = Met participation rate (participation averaging applied)

SUBGROUP	English Language Arts/Literacy				Mathematics					
	Valid Scores	% Meeting Standards	Statewide Percentile	Participation Rate	Met Goal?	Valid Scores	% Meeting Standards	Statewide Percentile	Participation Rate	Met Goal?
Schoolwide	912	62%	63	86%	X	918	52%	57	86%	X
White	604	88%	66	83%	X	606	59%	61	83%	X
African American	93	33%	39	94%	√	95	19%	32	94%	X
Hispanic	127	46%	54	89%	X	129	32%	43	89%	X
American Indian	S	S	S	S	√	S	S	S	S	√
Asian	84	73%	40	94%	√	84	69%	35	94%	√
Two or More Races	S	S	S	S	X	S	S	S	S	X
Students with Disability	166	19%	53	81%	X	165	16%	48	80%	X
English Learner Students	S	S	S	S	X	S	S	S	S	X
Economically Disadvantaged Students	215	41%	61	88%	X	217	32%	57	88%	X

* An "S" indicates that data doesn't meet suppression rules and an "N" indicates that there's no data to display.



25-3810-040
MONMOUTH
OCEAN TWP
Township of Ocean Intermediate School
1200 WEST PARK AVENUE
OCEAN, NJ 07712-7296

State of New Jersey
2015-2016

Grade Span 05-08

PARCC Performance Distribution - Grade 05

This table presents the grade-level performance, as measured by PARCC, in all five performance levels for the school and by ethnic/racial subgroup and special population.

Type	Valid Scores	Mean Scale Score	District Mean Scale Score	State Mean Scale Score	PARCC ELA					State % Met/Exceeded Expectation	
					% Level_1	% Level_2	% Level_3	% Level_4	% Level_5		
Schoolwide	245	757	757	751	3%	11%	22%	59%	5%	64%	53%
White	162	762	762	758	1%	6%	24%	63%	7%	70%	64%
African American	S	S	S	733	S	S	S	S	S	S	32%
Hispanic	32	745	745	738	9%	22%	25%	41%	3%	44%	37%
Asian	25	766	766	773	N	4%	16%	80%	N	80%	80%
American Indian	N	N	N	750	N	N	N	N	N	N	53%
Two or More Races	S	S	S	759	S	S	S	S	S	S	63%
Students with Disability	44	733	733	723	16%	30%	27%	23%	5%	27%	20%
English Language Learners	S	S	S	711	S	S	S	S	S	S	10%
Economically Disadvantaged Students	65	743	743	735	11%	22%	26%	39%	3%	42%	33%
PARCC MATH											
Schoolwide	244	759	759	747	2%	7%	29%	47%	16%	63%	47%
White	162	763	763	753	1%	3%	27%	51%	18%	69%	57%
African American	S	S	S	728	S	S	S	S	S	S	24%
Hispanic	31	750	750	735	3%	10%	42%	36%	10%	45%	31%
Asian	25	771	771	774	N	4%	16%	56%	24%	80%	80%
American Indian	N	N	N	747	N	N	N	N	N	N	49%
Two or More Races	S	S	S	754	S	S	S	S	S	S	56%
Students with Disability	43	738	738	725	5%	26%	37%	26%	7%	33%	19%
English Language Learners	S	S	S	721	S	S	S	S	S	S	16%
Economically Disadvantaged Students	64	745	745	732	3%	14%	41%	38%	5%	42%	28%

Did Not Yet Meet Expectations Partially Met Expectations Approached Expectations Met Expectations Exceeded Expectations

* An "S" indicates that data doesn't meet suppression rules and an "N" indicates that there's no data to display.



State of New Jersey
2015-2016
Grade Span 05-08

25-3810-040
MONMOUTH
OCEAN TWP
Township of Ocean Intermediate School
1200 WEST PARK AVENUE
OCEAN, NJ 07712-7296

PARCC Performance Distribution - Grade 06

This table presents the grade-level performance, as measured by PARCC, in all five performance levels for the school and by ethnic/racial subgroup and special population.

Type	Valid Scores	Mean Scale Score	District Mean Scale Score	State Mean Scale Score	LEVEL 2					LEVEL 3					LEVEL 4					LEVEL 5	
					% Level_2	% Level_3	% Level_4	% Level_5	% Level_2	% Level_3	% Level_4	% Level_5	% Level_2	% Level_3	% Level_4	% Level_5	% Met/Exceeded Expectation	% Met/Exceeded Expectation			
Schoolwide	229	750	750	750	5%	14%	27%	45%	10%	54%	52%										
White	151	755	755	756	2%	11%	26%	50%	12%	62%	61%										
African American	20	729	729	732	15%	30%	30%	25%	N	25%	31%										
Hispanic	37	741	741	738	11%	14%	38%	32%	5%	38%	37%										
Asian	21	747	747	772	10%	19%	14%	48%	10%	57%	79%										
American Indian	N	N	N	750	N	N	N	N	N	N	58%										
Two or More Races	N	N	N	755	N	N	N	N	N	N	60%										
Students with Disability	S	S	S	719	S	S	S	S	S	S	15%										
English Language Learners	S	S	S	709	S	S	S	S	S	S	10%										
Economically Disadvantaged Students	51	736	736	735	6%	31%	35%	22%	6%	28%	33%										
PARCC MATH																					
Schoolwide	232	744	744	743	5%	18%	31%	42%	4%	46%	43%										
White	152	751	751	750	3%	13%	27%	52%	5%	57%	53%										
African American	S	S	S	724	S	S	S	S	S	S	20%										
Hispanic	39	734	734	730	8%	23%	46%	21%	3%	23%	26%										
Asian	S	S	S	768	S	S	S	S	S	S	76%										
American Indian	N	N	N	746	N	N	N	N	N	N	50%										
Two or More Races	N	N	N	748	N	N	N	N	N	N	49%										
Students with Disability	S	S	S	717	S	S	S	S	S	S	13%										
English Language Learners	S	S	S	713	S	S	S	S	S	S	12%										
Economically Disadvantaged Students	53	729	729	728	11%	28%	43%	15%	2%	17%	23%										

■ Did Not Yet Meet Expectations
 ■ Partially Met Expectations
 ■ Approached Expectations
 ■ Met Expectations
 ■ Exceeded Expectations

* An "S" indicates that data doesn't meet suppression rules and an "N" indicates that there's no data to display.



25-3810-040
 MONMOUTH
 OCEAN TWP
 Township of Ocean Intermediate School
 1200 WEST PARK AVENUE
 OCEAN, NJ 07712-7296

State of New Jersey
 2015-2016
 Grade Span 05-08

PARCC Performance Distribution - Grade 07

This table presents the grade-level performance, as measured by PARCC, in all five performance levels for the school and by ethnic/racial subgroup and special population.

Type	Valid Scores	Mean Scale Score	District Mean Scale Score	State Mean Scale Score	PARCC ELA					State % Met/Exceeded Expectation	
					% Level_1	% Level_2	% Level_3	% Level_4	% Level_5		
Schoolwide	209	759	759	753	8%	9%	14%	44%	25%	69%	58%
White	135	763	763	760	6%	5%	13%	49%	27%	76%	65%
African American	27	737	737	733	15%	26%	26%	19%	15%	33%	35%
Hispanic	25	747	747	739	12%	18%	8%	56%	8%	64%	41%
Asian	S	S	S	781	S	S	S	S	S	S	84%
American Indian	N	N	N	747	N	N	N	N	N	N	54%
Two or More Races	S	S	S	759	S	S	S	S	S	S	63%
Students with Disability	46	720	720	716	30%	33%	11%	24%	2%	26%	16%
English Language Learners	S	S	S	703	S	S	S	S	S	S	10%
Economically Disadvantaged Students	51	743	743	735	16%	22%	18%	26%	20%	45%	37%
PARCC MATH											
Schoolwide	208	745	745	740	9%	14%	26%	45%	7%	52%	39%
White	133	750	750	747	8%	9%	24%	50%	9%	59%	47%
African American	28	724	724	724	18%	32%	32%	18%	N	18%	19%
Hispanic	26	734	734	729	12%	19%	39%	31%	N	31%	23%
Asian	S	S	S	763	S	S	S	S	S	S	72%
American Indian	N	N	N	736	N	N	N	N	N	N	30%
Two or More Races	S	S	S	744	S	S	S	S	S	S	44%
Students with Disability	46	712	712	713	33%	39%	17%	9%	2%	11%	9%
English Language Learners	S	S	S	712	S	S	S	S	S	S	10%
Economically Disadvantaged Students	52	734	734	727	15%	23%	27%	33%	2%	35%	21%

Did Not Yet Meet Expectations
 Partially Met Expectations
 Approached Expectations
 Met Expectations
 Exceeded Expectations

* An "S" indicates that data doesn't meet suppression rules and an "N" indicates that there's no data to display.



25-3810-040
 MONMOUTH
 OCEAN TWP
 Township of Ocean Intermediate School
 1200 WEST PARK AVENUE
 OCEAN, NJ 07712-7296

State of New Jersey
 2015-2016
 Grade Span 05-08

PARCC Performance Distribution - Grade 08

This table presents the grade-level performance, as measured by PARCC, in all five performance levels for the school and by ethnic/racial subgroup and special population.

Type	Valid Scores	Mean Scale Score	District Mean Scale Score	State Mean Scale Score	PARCC ELA					State % Met/Exceeded Expectation	
					% Level_1	% Level_2	% Level_3	% Level_4	% Level_5		
Schoolwide	233	758	758	753	5%	12%	22%	49%	13%	62%	55%
White	155	763	763	759	3%	10%	19%	52%	16%	68%	63%
African American	24	746	746	732	8%	13%	38%	38%	4%	42%	34%
Hispanic	33	741	741	740	12%	24%	24%	33%	6%	39%	43%
Asian	S	S	S	780	S	S	S	S	S	S	82%
American Indian	N	N	N	754	N	N	N	N	N	N	52%
Two or More Races	S	S	S	756	S	S	S	S	S	S	59%
Students with Disability	36	722	722	715	22%	36%	31%	11%	N	11%	16%
English Language Learners	S	S	S	701	S	S	S	S	S	S	9%
Economically Disadvantaged Students	52	750	750	736	6%	17%	29%	39%	10%	48%	38%
**PARCC MATH											
Schoolwide	163	732	732	726	14%	19%	39%	28%	N	28%	26%
White	101	736	736	732	9%	18%	42%	32%	N	32%	32%
African American	24	719	719	712	33%	21%	25%	21%	N	21%	14%
Hispanic	26	726	726	721	15%	27%	39%	19%	N	19%	20%
Asian	S	S	S	745	S	S	S	S	S	S	49%
American Indian	N	N	N	727	N	N	N	N	N	N	25%
Two or More Races	S	S	S	726	S	S	S	S	S	S	26%
Students with Disability	36	707	707	704	42%	31%	17%	11%	N	11%	8%
English Language Learners	S	S	S	704	S	S	S	S	S	S	9%
Economically Disadvantaged Students	44	727	727	718	23%	18%	34%	25%	N	25%	18%

Did Not Yet Meet Expectations Partially Met Expectations Approached Expectations Met Expectations Exceeded Expectations

**Grade 8 does not include students who took an Algebra test.

* An "S" indicates that data doesn't meet suppression rules and an "N" indicates that there's no data to display.



25-3810-040
 MONMOUTH
 OCEAN TWP
 Township of Ocean Intermediate School
 1200 WEST PARK AVENUE
 OCEAN, NJ 07712-7296

State of New Jersey
 2015-2016
 Grade Span 05-08

PARCC Performance Distribution - Algebra I

This table presents the End-Of-Course performance, as measured by PARCC, in all five performance levels for the school and by ethnic/racial subgroup and special populations.

Type	Valid Scores	Mean Scale Score	District Mean Scale Score	State Mean Scale Score	% Level 1	% Level 2	% Level 3	% Level 4	% Level 5	Met/Exceeded Expectation	State % Met/Exceeded Expectation
Schoolwide	75	778	778	769	N	1%	8%	77%	13%	91%	42%
White	57	781	781	772	N	N	5%	81%	14%	95%	51%
African American	S	S	S	748	S	S	S	S	S	S	20%
Hispanic	S	S	S	746	S	S	S	S	S	S	25%
Asian	S	S	S	789	S	S	S	S	S	S	76%
American Indian	N	N	N	769	N	N	N	N	N	N	40%
Two or More Races	N	N	N	776	N	N	N	N	N	N	47%
Students with Disability	N	N	N	738	N	N	N	N	N	N	10%
English Language Learners	N	N	N	723	N	N	N	N	N	N	9%
Economically Disadvantaged Students	S	S	S	746	S	S	S	S	S	S	23%

Did Not Meet Expectations Partially Met Expectations Approached Expectations Met Expectations Exceeded Expectations

* An "S" indicates that data doesn't meet suppression rules and an "N" indicates that there's no data to display.



25-3810-040
MONMOUTH
OCEAN TWP
Township of Ocean Intermediate School
1200 WEST PARK AVENUE
OCEAN, NJ 07712-7296

State of New Jersey
2015-2016
Grade Span 05-08

PARCC ELA Performance Trends

This graph presents the percentage of students who met or exceeded expectations for the past two years.

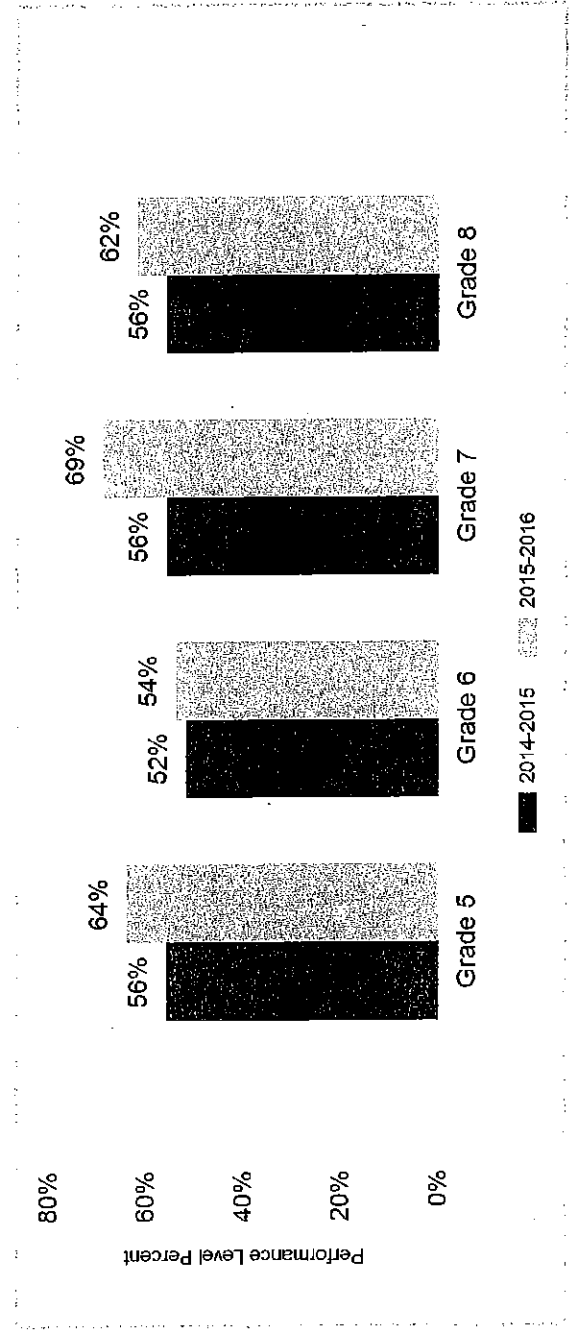

* An "S" indicates that data doesn't meet suppression rules and an "N" indicates that there's no data to display.



25-3810-040
MONMOUTH
OCEAN TWP
Township of Ocean Intermediate School
1200 WEST PARK AVENUE
OCEAN, NJ 07712-7296

State of New Jersey
2015-2016

Grade Span 05-08

PARCC Math Performance Trends

This graph presents the percentage of students who met or exceeded expectations for the past two years.

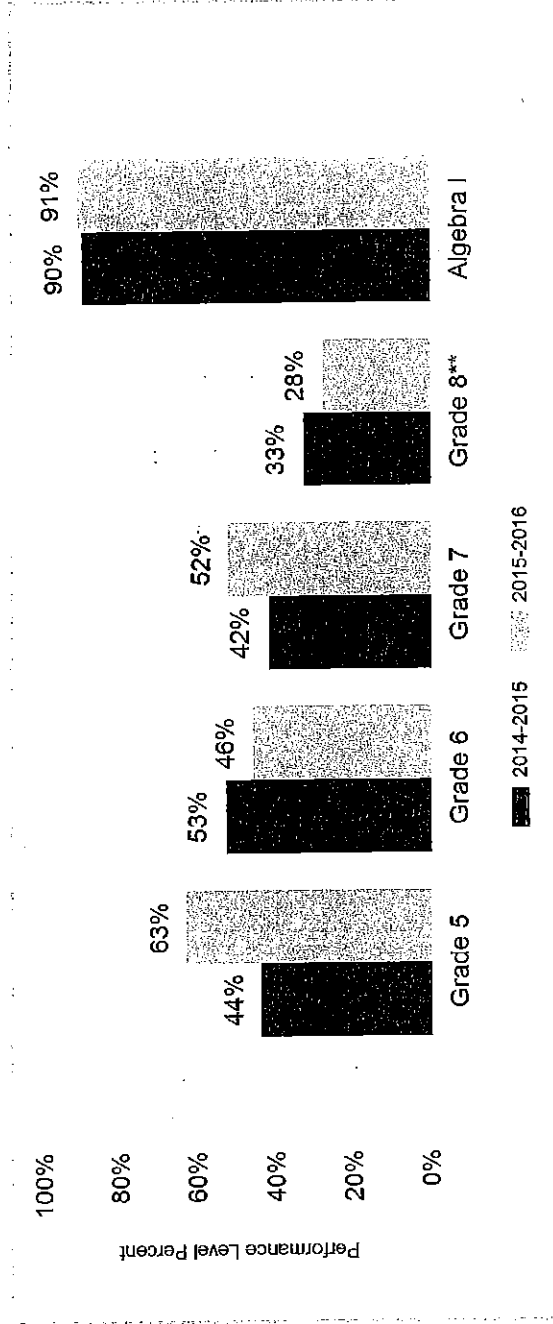

**Grade 8 does not include students who took an Algebra test.

* An "S" indicates that data doesn't meet suppression rules and an "N" indicates that there's no data to display.



25-3810-040
 MONMOUTH
 OCEAN TWP
 Township of Ocean Intermediate School
 1200 WEST PARK AVENUE
 OCEAN, NJ 07712-7296

State of New Jersey
 2015-2016
 Grade Span 05-08

The Academic Achievement section also measures the content knowledge that students have in science as demonstrated in NJASK Science assessment. The assessment has three proficiency categories. Students performing at "Proficient" and "Advanced Proficient" have demonstrated readiness for the next grade-level/course

NJASK Results Science - Grade Level 08

This table presents the percentage of students in each proficiency category, as measured by NJASK, for the school and state and by ethnic/racial subgroup and special population.

	Advanced Proficient	Proficient	Partially Proficient
Statewide	26%	47%	27%
Schoolwide	26%	53%	21%
White	30%	58%	13%
African American	10%	38%	52%
Hispanic	10%	44%	46%
American Indian	N	N	N
Asian	39%	52%	9%
Two or More Races	S	S	S
Students with Disability	N	40%	60%
English Language Learners	S	S	S
Economically Disadvantaged Students	13%	52%	35%

NJASK Proficiency Trends Science - Grade Level 08

This graph displays the percentage of students who scored in each category for the past three school years.

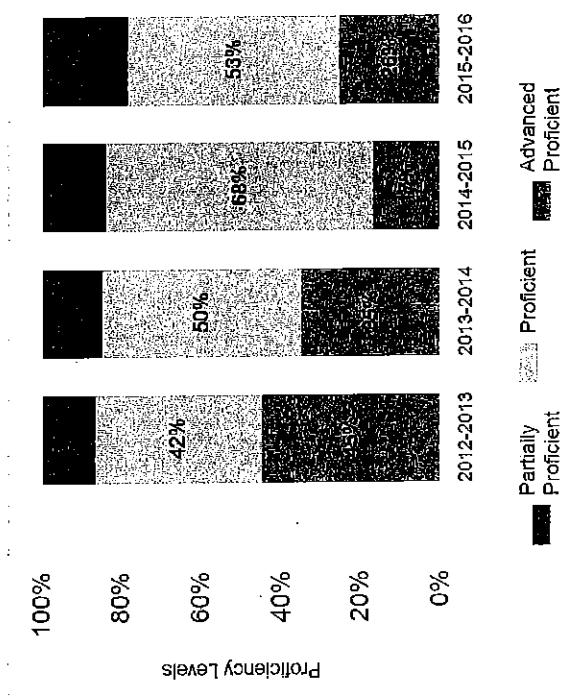

* An "S" indicates that data doesn't meet suppression rules and an "N" indicates that there's no data to display.



25-3810-040
 MONMOUTH
 OCEAN TWP

State of New Jersey
 2015-2016

Grade Span 05-08

Township of Ocean Intermediate School
 1200 WEST PARK AVENUE
 OCEAN, NJ 07712-7296

National Assessment Educational Progress (NAEP)

2015 National Assessment Educational Progress (NAEP)

The national assessment of education progress (NAEP) is the largest national assessment of what our nation's students know and can do. NAEP assesses fourth-, eighth- and twelfth-grade students in subjects such as reading, mathematics, science and writing. The reporting of NAEP scores on state report cards is a federal mandate. The results of NAEP are also published as the Nation's Report Card and are available for the nation, states, and, in some cases, urban districts. The NAEP scores on the report card include grades four and eight reading, math and science scores for New Jersey which are the last scores published.

For subgroup outcomes, visit:

- Reading Grade 4 <http://www.nj.gov/education/pr/1415/naep/naep4read.html>
- Reading Grade 8 <http://www.nj.gov/education/pr/1415/naep/naep8read.html>
- Math Grade 4 <http://www.nj.gov/education/pr/1415/naep/naep4math.html>
- Math Grade 8 <http://www.nj.gov/education/pr/1415/naep/naep8math.html>
- Science Grade 4 <http://www.nj.gov/education/pr/1415/naep/naep4science.html>
- Science Grade 8 <http://www.nj.gov/education/pr/1415/naep/naep8science.html>

For more information, visit <http://nces.ed.gov/nationsreportcard/>

Subject	Grade	State	Nation	Proficiency Percentages			
				Below Basic	Basic	Proficient	Advanced
Reading	4	State (NJ)		25	33	31	12
		Nation		31	33	27	9
8		State (NJ)		20	39	35	6
		Nation		24	42	31	4
Math	4	State (NJ)		14	39	38	9
		Nation		18	42	33	7
8		State (NJ)		21	32	30	16
		Nation		29	38	25	8
Science	4	State (NJ)		24	37	38	1
		Nation		25	39	36	1
8		State (NJ)		29	36	33	2
		Nation		33	34	31	2

* An "S" indicates that data doesn't meet suppression rules and an "N" indicates that there's no data to display.



This section of the performance report presents data about student growth, utilizing the Student Growth Percentile Methodology (SGP). SGP creates a measure of how students progressed in grades 4 through 8 in Language Arts Literacy and in grades 4 through 7 in Math when compared to other students with a similar test score history. Low Growth is defined as a Student Growth Percentile of less than 35, Typical Growth between 35-65 and High Growth is a score higher than 65. A short video explaining the methodology can be found here: <http://www.state.nj.us/education/njsmart/performance/>

Met/ Exceeded Expectations

This table presents the schoolwide median growth score for all students in the school as well as the median for the district and the state.

School Growth Indicators	School Median	District Median	Statewide Median
Student Growth on Language Arts	51	S	50
Student Growth on Math	51	S	50

Student Growth ELA

This table presents the interaction between student performance as demonstrated on PARCC and their growth scores.

(Expectations)	Growth		
	Low	Typical	High
Did Not Yet Meet (L1)	3%	1%	0%
Partially Met (L2)	5%	4%	2%
Approached (L3)	9%	8%	5%
Met (L4)	13%	17%	20%
Exceeded (L5)	1%	3%	8%

Student Growth Math

This table presents the interaction between student performance as demonstrated on PARCC and their growth scores.

(Expectations)	Growth		
	Low	Typical	High
Did Not Yet Meet (L1)	4%	1%	0%
Partially Met (L2)	7%	5%	2%
Approached (L3)	12%	11%	8%
Met (L4)	9%	14%	19%
Exceeded (L5)	1%	1%	6%

* An "S" indicates that data doesn't meet suppression rules and an "N" indicates that there's no data to display.



25-3810-040
 MONMOUTH
 OCEAN TWP
 Township of Ocean Intermediate School
 1200 WEST PARK AVENUE
 OCEAN, NJ 07712-7296

State of New Jersey
 2015-2016
 Grade Span 05-08

Visual and Performing Arts

This graph on the left displays the percentages of students who were enrolled in at least one of the four arts disciplines within the school and across the state. The graphs on the right show the percentage of students who were enrolled in any Visual and Performing Arts classes within the school and across the state.

MUSIC



DRAMA



DANCE



VISUAL ARTS



Any Visual and Performing Arts

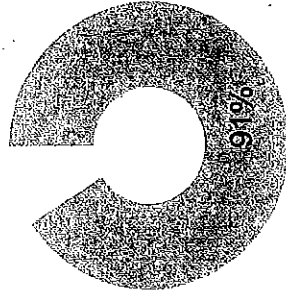

School

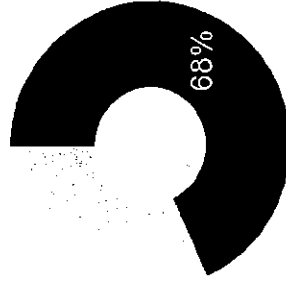

State

Absenteeism

The graph displays the percentage of students by five ranges of absences. An absence is defined as being 'not present' and includes both excused and unexcused absences.

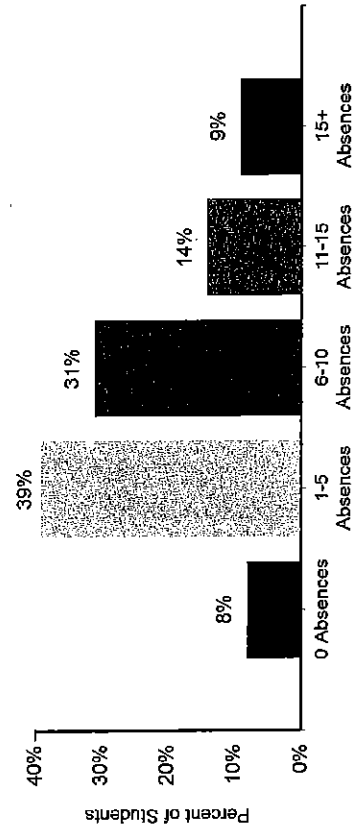

Chronic Absenteeism Trend

This graph presents the percentage of the enrolled students who were chronically absent for the past three years at the school.

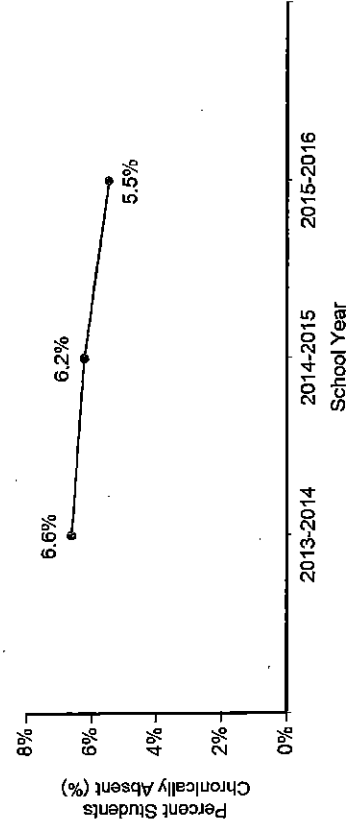

* An "S" indicates that data doesn't meet suppression rules and an "N" indicates that there's no data to display.



25-3810-040
MONMOUTH
OCEAN TWP
Township of Ocean Intermediate School
1200 WEST PARK AVENUE
OCEAN, NJ 07712-7296

State of New Jersey
2015-2016
Grade Span 05-08

Length of School Day

This table presents the amount of time a school is in session for a typical student on a normal school day.

School	
2015-16	6 Hrs. 30 Mins.

Instructional Time

This table presents the amount of time that a typical student is engaged in instructional activities under the supervision of a certified teacher. Shared Time students are educated elsewhere than at the school (Ex. vocational schools).

2015-16		School	
Full Time	5 Hrs. 33 Mins.		
Shared Time	0 Hrs. 0 Mins.		

Student to Staff Ratio

This table presents the count of students per faculty member or administrator in the school. All staff are counted in full-time equivalents.

2015-16		School	
Faculty	9:1		
Administrator	181:1		

Student Suspension Rate

This table presents the percentage of students who were suspended one or more times during the school year.

School	
2015-16	1.5%

Student Expulsions

This table presents the number of students who were expelled from the school during the school year.

School	
2015-16	0

Faculty Attendance

This table presents the percentage of days the school faculty were present during the school year.

School	
2015-16	91%

* An "S" indicates that data doesn't meet suppression rules and an "N" indicates that there's no data to display.



25-3810-080
 MONMOUTH
 OCEAN TWP
 Wayside Elementary School
 733 BOWNE ROAD
 OCEAN, NJ 07712-2599

State of New Jersey
 2015-2016

Grade Span 3H-04

2015-2016 School Performance Reports

The New Jersey Department of Education (NJDOE) presents the 2015-16 School Performance Reports. These reports are designed to inform parents, educators and communities about how well a school is performing and preparing its students for college and careers. In particular, the School Performance Reports seek to:

- **Focus** attention on metrics that are indicative of college and career readiness.
- **Benchmark** a school's performance against other schools that are educating similar students, against district and state-wide outcomes, and against state targets to illuminate and build upon a school's strengths and identify areas for improvement.
- **Improve** educational outcomes for students by providing both longitudinal and growth data so that progress can be measured as part of an individual school's efforts to engage in continuous improvement.

While the New Jersey School Performance Reports seek to bring more information to educators and stakeholders about the performance of schools, they do not seek to distill the performance of schools into a single metric, a single score, or a simplified conclusion. Instead, the intention is that educators and stakeholders will engage in meaningful conversations about the full range of the data presented. While the School Performance Reports bring attention to important student outcomes, the NJDOE does not collect data about other essential elements of a school, such as the provision of opportunities to participate and excel in extracurricular activities; the development of non-cognitive skills; the pervasiveness of a positive school culture or climate; or the attainment of other employability and technical skills, as many of these data are beyond both the capacity and resources of schools to measure.

NJDOE welcomes feedback on the school performance reports at: reportcard@doe.state.nj.us

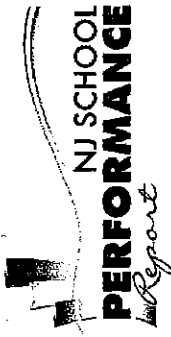

25-3810-080
 MONMOUTH
 OCEAN TWP
 Wayside Elementary School
 733 BOWNE ROAD
 OCEAN, NJ 07712-2599

State of New Jersey
 2015-2016
 Grade Span 3H-04

Enrollment by Grade

This table presents the enrollment count of students by grade for the past three school years. Note: "UG" represents the count of student who were 'on roll' but are educated in ungraded classrooms.

	2013-14	2014-15	2015-16
Grade PK	12	22	21
Grade KG	113	119	105
Grade 01	107	126	124
Grade 02	129	107	126
Grade 03	111	124	108
Grade 04	113	121	129
UG	35	44	47
Total	620	663	660

Enrollment by Gender

This graph displays the percentage of students by gender for the past three school years.

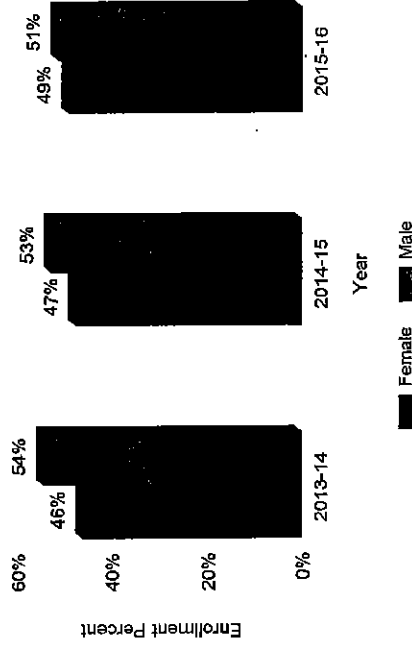

Enrollment by Ethnic/Racial Subgroup

This graph displays the percentages of students by ethnic/racial subgroup defined by the ESEA Waiver.

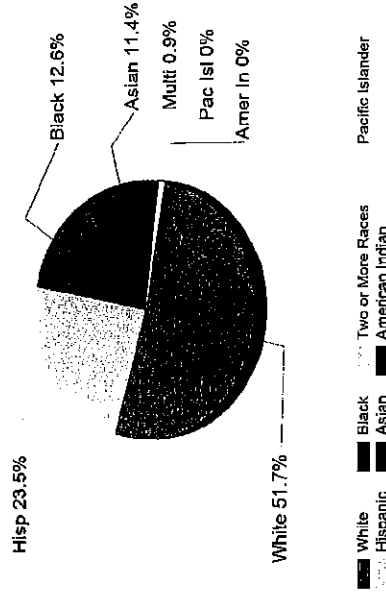

Enrollment Trends by Special Population

This graph displays the percentages of students by special population (Students with Disabilities, Economically Disadvantaged, and English Language Learners) for the past three school years.

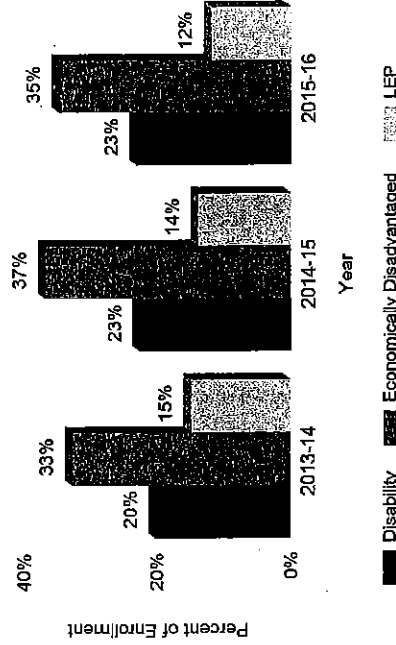

Language Diversity

This table presents the main languages primarily spoken by students in their home.

Language	Percent
English	61.4%
Spanish	18.3%
Creoles and pidgins, French-based	4.1%
Arabic	3.5%
Urdu	2.3%
Other	11.0%

* 2013-2014 and 2014-2015 enrollment data reflects students who were 'on roll' in October of each school year. 2015-2016 enrollment data reflects students who were 'on roll' at the end of the school year.

* An "S" indicates that data doesn't meet suppression rules and an "N" indicates that there's no data to display.

25-3810-080
 MONMOUTH
 OCEAN TWP
 Wayside Elementary School
 733 BOWNE ROAD
 OCEAN, NJ 07712-2599

State of New Jersey
 2015-2016
 Grade Span 3H-04

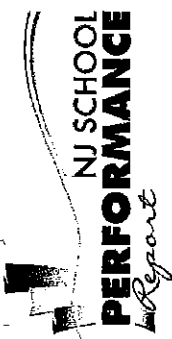

The Academic Achievement section measures the content knowledge that students have in English Language Arts/Literacy (ELA/L) and Mathematics as demonstrated in *Partnership for Assessment of Readiness for College and Careers (PARCC)* assessments. The PARCC assessment has five Performance Levels. Students performing at levels 4 and 5 (met or exceeded expectations) have demonstrated readiness for the next grade level/course, and are on track for college and careers.

This section also measures Science as demonstrated in NJ ASK Science assessments.

Met/Exceeded Expectations

This table presents the percentage of students who met or exceeded expectations as well as compares the school's performance to schools across the district (with more than 5 schools) and the state.

Academic Achievement	Schoolwide Performance	District Percentile	Statewide Percentile
English Language Arts Literacy Met or Exceeded Expectations	41%	S	27
Mathematics Met or Exceeded Expectations	56%	S	62

Mathematics and English Language Arts/ Literacy

This table presents the total number of valid test scores, the percentage of students who met or exceeded expectations/standards and statewide percentiles (a comparison between the school's performance and schools across the state) as well as the participation rates for the school and by ethnic/racial subgroup and special population. The participation goals is established as 95% by the United States Department of education. * = Met participation rate(participation averaging applied)

SUBGROUP	English Language Arts/Literacy				Mathematics					
	Valid Scores	% Meeting Standards	Statewide Percentile	Participation Rate	Met Goal?	Valid Scores	% Meeting Standards	Statewide Percentile	Participation Rate	Met Goal?
Schoolwide	201	41%	27	87%	X	203	56%	62	87%	X
White	97	54%	36	76%	X	97	70%	80	76%	X
African American	S	S	S	S		S	S	S	S	
Hispanic	47	19%	10	100%	√	49	35%	50	100%	√
American Indian	N	N	N	N		N	N	N	N	
Asian	S	S	S	S		S	S	S	S	
Two or More Races	S	S	S	S		S	S	S	S	
Students with Disability	45	27%	68	83%	X	45	42%	89	83%	X
English Learner Students	S	S	S	S		S	S	S	S	
Economically Disadvantaged Students	74	18%	11	99%	√	75	28%	46	99%	√

* An "S" indicates that data doesn't meet suppression rules and an "N" indicates that there's no data to display.



State of New Jersey
2015-2016

Grade Span 3H-04

25-3810-080
MONMOUTH
OCEAN TWP
Wayside Elementary School
733 BOWNE ROAD
OCEAN, NJ 07712-2599

PARCC Performance Distribution - Grade 03

This table presents the grade-level performance, as measured by PARCC, in all five performance levels for the school and by ethnic/racial subgroup and special population.

Type	Valid Scores	Mean Scale Score	District Mean Scale Score	State Mean Scale Score	PARCC ELA					State % Met/Exceeded Expectation	
					% Level_1	% Level_2	% Level_3	% Level_4	% Level_5		
Schoolwide	91	743	742	746	6%	24%	34%	32%	4%	36%	48%
White	44	752	747	756	5%	16%	30%	41%	9%	50%	58%
African American	S	S	727	727	S	S	S	S	S	S	30%
Hispanic	23	728	728	730	4%	44%	39%	13%	N	13%	31%
Asian	S	S	749	772	S	S	S	S	S	S	74%
American Indian	N	N	N	746	N	N	N	N	N	N	47%
Two or More Races	N	N	N	753	N	N	N	N	N	N	55%
Students with Disability	16	731	722	718	13%	31%	38%	19%	N	19%	22%
English Language Learners	S	S	727	709	S	S	S	S	S	S	11%
Economically Disadvantaged Students	S	S	720	727	S	S	S	S	S	S	28%
PARCC MATH											
Schoolwide	91	751	753	749	3%	24%	21%	40%	12%	52%	52%
White	44	762	759	757	N	16%	14%	55%	16%	71%	63%
African American	S	S	737	730	S	S	S	S	S	S	31%
Hispanic	23	731	735	736	9%	39%	30%	22%	N	22%	35%
Asian	S	S	762	777	S	S	S	S	S	S	82%
American Indian	N	N	N	746	N	N	N	N	N	N	48%
Two or More Races	N	N	N	754	N	N	N	N	N	N	57%
Students with Disability	16	738	730	727	6%	38%	19%	31%	6%	38%	28%
English Language Learners	S	S	731	724	S	S	S	S	S	S	20%
Economically Disadvantaged Students	33	730	730	733	9%	36%	33%	21%	N	21%	32%

Did Not Yet Meet Expectations Partially Met Expectations Met Expectations Exceeded Expectations

* An "S" indicates that data doesn't meet suppression rules and an "N" indicates that there's no data to display.

PARCC Performance Distribution - Grade 04

This table presents the grade-level performance, as measured by PARCC, in all five performance levels for the school and by ethnic/racial subgroup and special population.

Type	Valid Scores	Mean Scale Score	District Mean Scale Score	State Mean Scale Score	PARCC ELA					State % Met/Exceeded Expectation	
					% Level_1	% Level_2	% Level_3	% Level_4	% Level_5		
Schoolwide	110	748	751	750	6%	15%	33%	38%	7%	46%	54%
White	53	756	757	759	N	9%	34%	49%	8%	57%	64%
African American	19	731	734	733	16%	32%	21%	32%	N	32%	33%
Hispanic	24	733	734	737	13%	25%	38%	21%	4%	25%	37%
Asian	S	S	761	773	S	S	S	S	S	S	79%
American Indian	N	N	N	749	N	N	N	N	N	N	55%
Two or More Races	S	S	753	756	S	S	S	S	S	S	62%
Students with Disability	29	738	732	723	17%	21%	31%	21%	10%	31%	22%
English Language Learners	S	S	738	712	S	S	S	S	S	S	12%
Economically Disadvantaged Students	41	735	734	734	12%	27%	37%	17%	7%	24%	33%
PARCC MATH											
Schoolwide	112	751	752	745	4%	15%	22%	54%	5%	59%	47%
White	53	759	758	752	N	8%	23%	62%	8%	70%	57%
African American	19	732	736	727	16%	21%	26%	37%	N	37%	24%
Hispanic	26	741	739	733	4%	27%	23%	46%	N	46%	30%
Asian	S	S	760	771	S	S	S	S	S	S	78%
American Indian	N	N	N	743	N	N	N	N	N	N	44%
Two or More Races	S	S	747	750	S	S	S	S	S	S	54%
Students with Disability	29	740	736	724	14%	17%	24%	38%	7%	45%	22%
English Language Learners	S	S	724	720	S	S	S	S	S	S	16%
Economically Disadvantaged Students	42	736	735	730	10%	26%	31%	31%	2%	33%	27%

Did Not Yet Meet Expectations
 Partially Met Expectations
 Approached Expectations
 Met Expectations
 Exceeded Expectations

* An "S" indicates that data doesn't meet suppression rules and an "N" indicates that there's no data to display.



25-3810-080
MONMOUTH
OCEAN TWP
Wayside Elementary School
733 BOWNE ROAD
OCEAN, NJ 07712-2599

State of New Jersey
2015-2016
Grade Span 3H-04

PARCC ELA Performance Trends

This graph presents the percentage of students who met or exceeded expectations for the past two years.

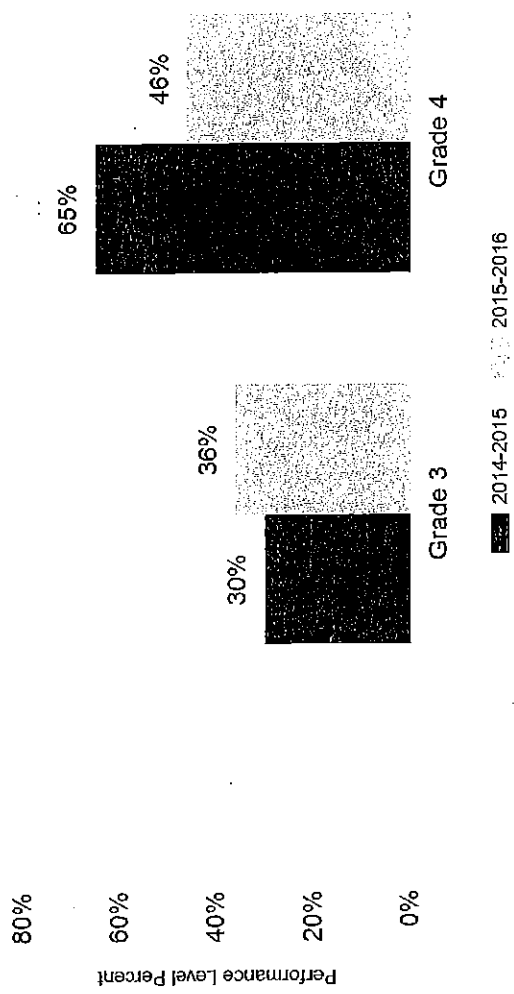

* An "S" indicates that data doesn't meet suppression rules and an "N" indicates that there's no data to display.



25-3810-080
MONMOUTH
OCEAN TWP
Wayside Elementary School
733 BOWNE ROAD
OCEAN, NJ 07712-2599

State of New Jersey
2015-2016
Grade Span 3H-04

PARCC Math Performance Trends

This graph presents the percentage of students who met or exceeded expectations for the past two years.

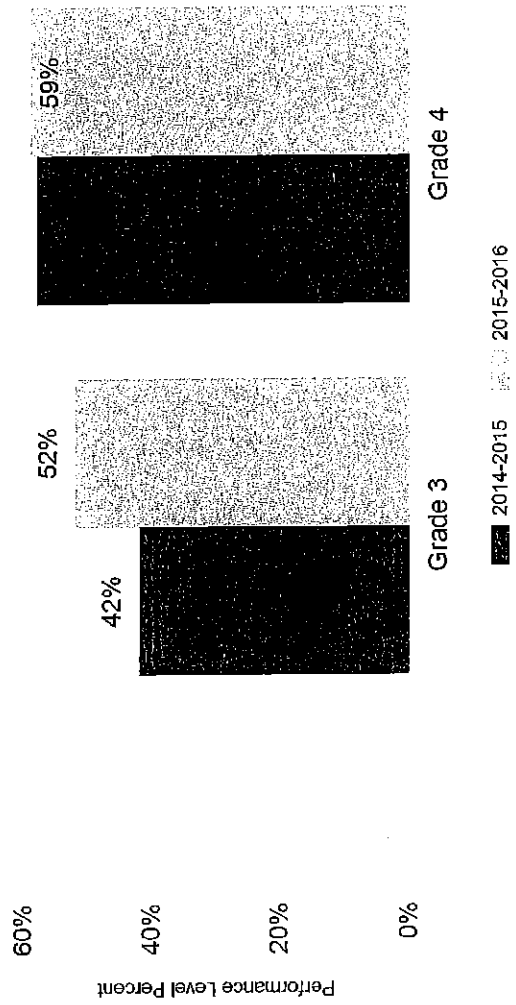

* An "S" indicates that data doesn't meet suppression rules and an "N" indicates that there's no data to display.



25-3810-080
 MONMOUTH
 OCEAN TWP
 Wayside Elementary School
 733 BOWNE ROAD
 OCEAN, NJ 07712-2599

State of New Jersey
 2015-2016

Grade Span 3H-04

The Academic Achievement section also measures the content knowledge that students have in science as demonstrated in NJASK Science assessment. The assessment has three proficiency categories. Students performing at "Proficient" and "Advanced Proficient" have demonstrated readiness for the next grade-level/course

NJASK Results Science - Grade Level 04

This table presents the percentage of students in each proficiency category, as measured by NJASK, for the school and state and by ethnic/racial subgroup and special population.

	Advanced Proficient	Proficient	Partially Proficient
Statewide	49%	41%	10%
Schoolwide	57%	38%	6%
White	71%	27%	3%
African American	32%	58%	11%
Hispanic	33%	58%	8%
American Indian	N	N	N
Asian	64%	36%	N
Two or More Races	S	S	S
Students with Disability	50%	38%	12%
English Language Learners	S	S	S
Economically Disadvantaged Students	35%	57%	8%

NJASK Proficiency Trends Science - Grade Level 04

This graph displays the percentage of students who scored in each category for the past three school years.

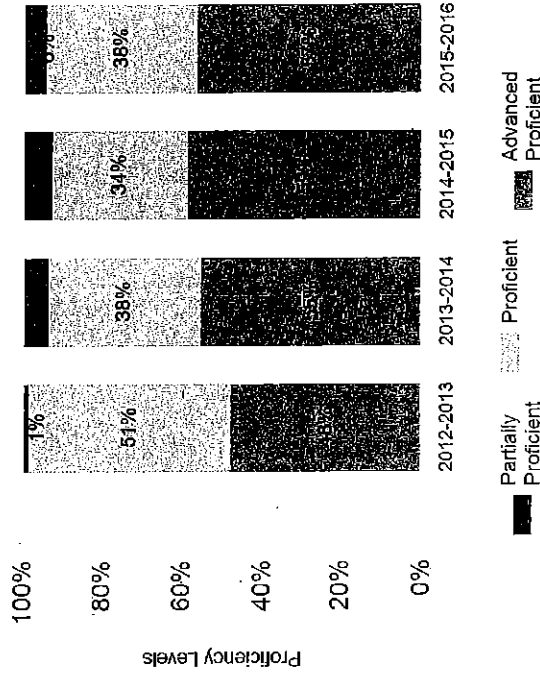

* An "S" indicates that data doesn't meet suppression rules and an "N" indicates that there's no data to display.



25-3810-080
 MONMOUTH
 OCEAN TWP
 Wayside Elementary School
 733 BOWNE ROAD
 OCEAN, NJ 07712-2599

State of New Jersey
 2015-2016
 Grade Span 3H-04

National Assessment Educational Progress (NAEP)

2015 National Assessment Educational Progress (NAEP)

The national assessment of education progress (NAEP) is the largest national assessment of what our nation's students know and can do. NAEP assesses fourth-, eighth- and twelfth-grade students in subjects such as reading, mathematics, science and writing. The reporting of NAEP scores on state report cards is a federal mandate. The results of NAEP are also published as the Nation's Report Card and are available for the nation, states, and, in some cases, urban districts. The NAEP scores on the report card include grades four and eight reading, math and science scores for New Jersey which are the last scores published.

- For subgroup outcomes, visit:
- Reading Grade 4 <http://www.nj.gov/education/pr/1415/naep/naep4read.html>
 - Reading Grade 8 <http://www.nj.gov/education/pr/1415/naep/naep8read.html>
 - Math Grade 4 <http://www.nj.gov/education/pr/1415/naep/naep4math.html>
 - Math Grade 8 <http://www.nj.gov/education/pr/1415/naep/naep8math.html>
 - Science Grade 4 <http://www.nj.gov/education/pr/1415/naep/naep4science.html>
 - Science Grade 8 <http://www.nj.gov/education/pr/1415/naep/naep8science.html>

For more information, visit <http://nces.ed.gov/nationsreportcard/>

Subject	Grade	State	Nation	Proficiency Percentages			
				Below Basic	Basic	Proficient	Advanced
Reading	4	State (NJ)		25	33	31	12
		Nation		31	33	27	9
	8	State (NJ)		20	39	35	6
		Nation		24	42	31	4
Math	4	State (NJ)		14	39	38	9
		Nation		18	42	33	7
	8	State (NJ)		21	32	30	16
		Nation		29	38	25	8
Science	4	State (NJ)		24	37	38	1
		Nation		25	39	36	1
	8	State (NJ)		29	36	33	2
		Nation		33	34	31	2

* An "S" indicates that data doesn't meet suppression rules and an "N" indicates that there's no data to display.



25-3810-080
 MONMOUTH
 OCEAN TWP
 Wayside Elementary School
 733 BOWNE ROAD
 OCEAN, NJ 07712-2599

State of New Jersey
 2015-2016
 Grade Span 3H-04

This section of the performance report presents data about student growth, utilizing the Student Growth Percentile Methodology (SGP). SGP creates a measure of how students progressed in grades 4 through 8 in Language Arts Literacy and in grades 4 through 7 in Math when compared to other students with a similar test score history. Low Growth is defined as a Student Growth Percentile of less than 35, Typical Growth between 35-65 and High Growth is a score higher than 65. A short video explaining the methodology can be found here: <http://www.state.nj.us/education/njsmart/performance/>

Met/ Exceeded Expectations

This table presents the schoolwide median growth score for all students in the school as well as the median for the district and the state.

School Growth Indicators	School Median	District Median	Statewide Median
Student Growth on Language Arts	56	S	50
Student Growth on Math	65	S	50

Student Growth ELA

This table presents the interaction between student performance as demonstrated on PARCC and their growth scores.

(Expectations)	Growth		
	Low	Typical	High
Did Not Yet Meet (L1)	4%	2%	0%
Partially Met (L2)	3%	10%	2%
Approached (L3)	9%	13%	14%
Met (L4)	5%	14%	18%
Exceeded (L5)	0%	1%	5%

Student Growth Math

This table presents the interaction between student performance as demonstrated on PARCC and their growth scores.

(Expectations)	Growth		
	Low	Typical	High
Did Not Yet Meet (L1)	3%	1%	0%
Partially Met (L2)	9%	2%	3%
Approached (L3)	6%	11%	6%
Met (L4)	3%	17%	34%
Exceeded (L5)	0%	1%	3%

* An "S" indicates that data doesn't meet suppression rules and an "N" indicates that there's no data to display.



25-3810-080
 MONMOUTH
 OCEAN TWP
 Wayside Elementary School
 733 BOWNE ROAD
 OCEAN, NJ 07712-2599

State of New Jersey
 2015-2016

Grade Span 3H-04

Absenteeism

The graph displays the percentage of students by five ranges of absences. An absence is defined as being 'not present' and includes both excused and unexcused absences.

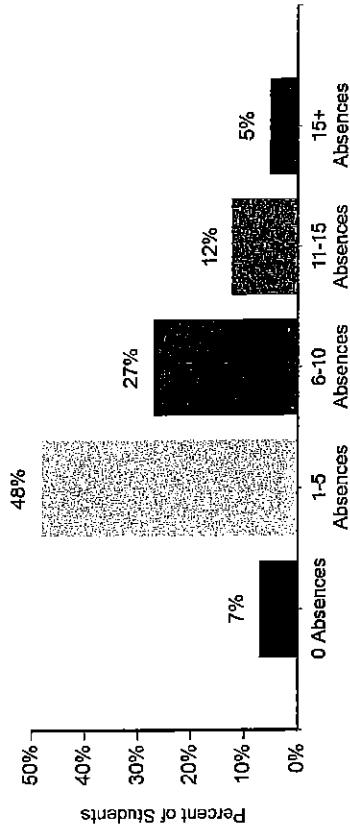

Chronic Absenteeism Trend

This graph presents the percentage of the enrolled students who were chronically absent for the past three years at the school.

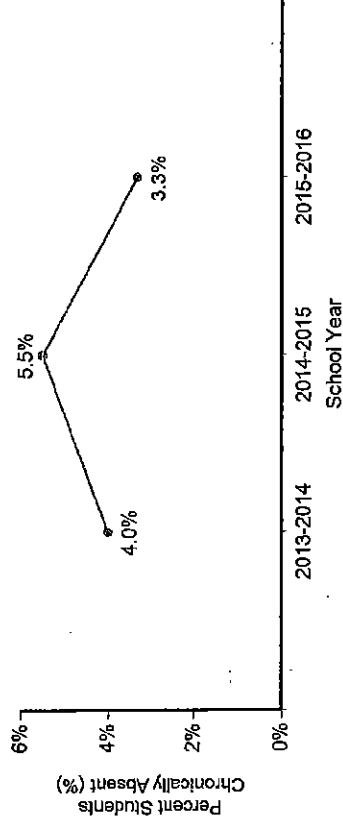

* An "S" indicates that data doesn't meet suppression rules and an "N" indicates that there's no data to display.



State of New Jersey
 2015-2016
 Grade Span 3H-04

25-3810-080
 MONMOUTH
 OCEAN TWP
 Wayside Elementary School
 733 BOWNE ROAD
 OCEAN, NJ 07712-2599

Length of School Day

This table presents the amount of time a school is in session for a typical student on a normal school day.

School	
2015-16	6 Hrs. 30 Mins.

Instructional Time

This table presents the amount of time that a typical student is engaged in instructional activities under the supervision of a certified teacher. Shared Time students are educated elsewhere than at the school (Ex. vocational schools).

School	
2015-16	6 Hrs. 5 Mins.
Full Time	6 Hrs. 5 Mins.
Shared Time	0 Hrs. 0 Mins.

Student to Staff Ratio

This table presents the count of students per faculty member or administrator in the school. All staff are counted in full-time equivalents.

School	
2015-16	10:1
Faculty	10:1
Administrator	660:1

Student Suspension Rate

This table presents the percentage of students who were suspended one or more times during the school year.

School	
2015-16	0.2%

Student Expulsions

This table presents the number of students who were expelled from the school during the school year.

School	
2015-16	0

Faculty Attendance

This table presents the percentage of days the school faculty were present during the school year.

School	
2015-16	91%

* An "S" indicates that data doesn't meet suppression rules and an "N" indicates that there's no data to display.



25-3810-070
MONMOUTH
OCEAN TWP
Wanamassa Elementary School
901 BENDERMERE AVENUE
WANAMASSA, NJ 07712-4103

State of New Jersey
2015-2016

Grade Span 3H-04

2015-2016 School Performance Reports

The New Jersey Department of Education (NJDOE) presents the 2015-16 School Performance Reports. These reports are designed to inform parents, educators and communities about how well a school is performing and preparing its students for college and careers. In particular, the School Performance Reports seek to:

- **Focus** attention on metrics that are indicative of college and career readiness.
- **Benchmark** a school's performance against other schools that are educating similar students, against district and state-wide outcomes, and against state targets to illuminate and build upon a school's strengths and identify areas for improvement.
- **Improve** educational outcomes for students by providing both longitudinal and growth data so that progress can be measured as part of an individual school's efforts to engage in continuous improvement.

While the New Jersey School Performance Reports seek to bring more information to educators and stakeholders about the performance of schools, they do not seek to distill the performance of schools into a single metric, a single score, or a simplified conclusion. Instead, the intention is that educators and stakeholders will engage in meaningful conversations about the full range of the data presented. While the School Performance Reports bring attention to important student outcomes, the NJDOE does not collect data about other essential elements of a school, such as the provision of opportunities to participate and excel in extracurricular activities; the development of non-cognitive skills; the pervasiveness of a positive school culture or climate; or the attainment of other employability and technical skills, as many of these data are beyond both the capacity and resources of schools to measure.

NJDOE welcomes feedback on the school performance reports at: reportcard@doe.state.nj.us



25-3810-070
 MONMOUTH
 OCEAN TWP
 Wanamassa Elementary School
 901 BENDERMIERE AVENUE
 WANAMASSA, NJ 07712-4103

State of New Jersey
 2015-2016
 Grade Span 3H-04

Enrollment by Grade

This table presents the enrollment count of students by grade for the past three school years. Note: "UG" represents the count of student who were 'on roll' but are educated in ungraded classrooms.

	2013-14	2014-15	2015-16
Grade PK	0	0	0
Grade KG	52	53	36
Grade 01	60	53	58
Grade 02	52	60	56
Grade 03	66	54	63
Grade 04	64	66	54
UG	19	20	27
Total	313	306	294

Enrollment by Gender

This graph displays the percentage of students by gender for the past three school years.

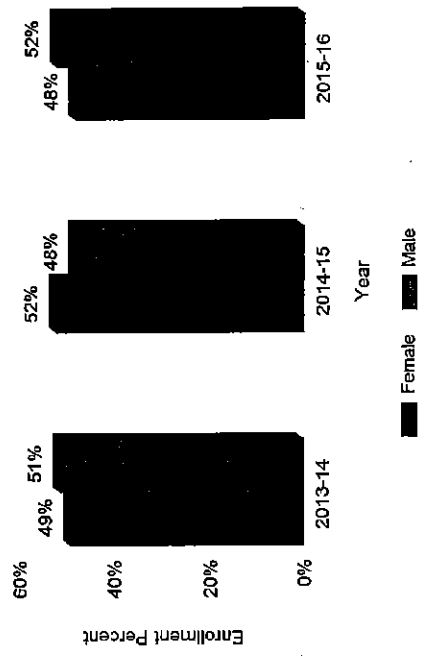

Enrollment by Ethnic/Racial Subgroup

This graph displays the percentages of students by ethnic/racial subgroup defined by the ESEA Waiver.

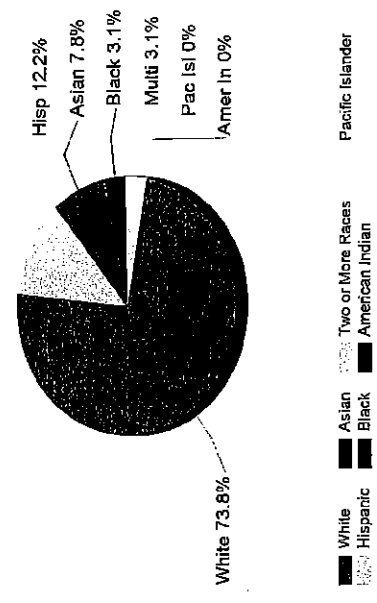

Enrollment Trends by Special Population

This graph displays the percentages of students by special population (Students with Disabilities, Economically Disadvantaged, and English Language Learners) for the past three school years.

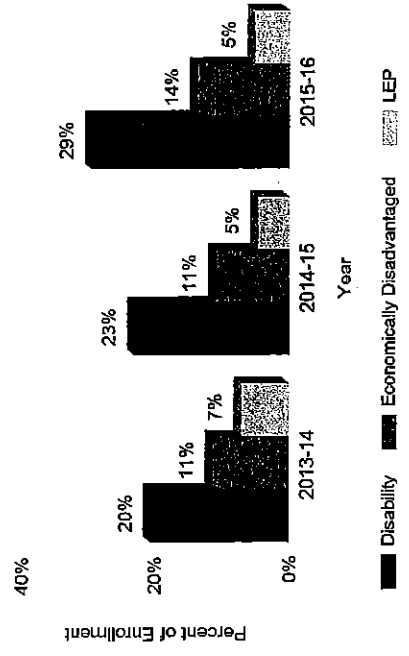

Language Diversity

This table presents the main languages primarily spoken by students in their home.

Language	2015-2016	Percent
English		
Spanish		5.4%
Chinese		2.4%
Korean		1.4%
Russian		1.0%
Other		3.8%

* 2013-2014 and 2014-2015 enrollment data reflects students who were 'on roll' in October of each school year. 2015-2016 enrollment data reflects students who were 'on roll' at the end of the school year.

* An "S" indicates that data doesn't meet suppression rules and an "N" indicates that there's no data to display.



25-3810-070
 MONMOUTH
 OCEAN TWP
 Wanamassa Elementary School
 901 BENDERMERE AVENUE
 WANAMASSA, NJ 07712-4103

State of New Jersey
 2015-2016
 Grade Span 3H-04

The Academic Achievement section measures the content knowledge that students have in English Language Arts/Literacy (ELA/L) and Mathematics as demonstrated in *Partnership for Assessment of Readiness for College and Careers (PARCC)* assessments. The PARCC assessment has five Performance Levels. Students performing at levels 4 and 5 (met or exceeded expectations) have demonstrated readiness for the next grade level/course, and are on track for college and careers.

This section also measures Science as demonstrated in NJ ASK Science assessments.

Met/Exceeded Expectations

This table presents the percentage of students who met or exceeded expectations as well as compares the school's performance to schools across the district (with more than 5 schools) and the state.

Academic Achievement	Schoolwide Performance	District Percentile	Statewide Percentile
English Language Arts Literacy Met or Exceeded Expectations	58%	S	55
Mathematics Met or Exceeded Expectations	74%	S	90

Mathematics and English Language Arts/ Literacy

This table presents the total number of valid test scores, the percentage of students who met or exceeded expectations/standards and statewide percentiles (a comparison between the school's performance and schools across the state) as well as the participation rates for the school and by ethnic/racial subgroup and special population. The participation goal is established as 85% by the United States Department of education. * = Met participation rate (participation averaging applied)

SUBGROUP	English Language Arts/Literacy				Mathematics					
	Valid Scores	% Meeting Standards	Statewide Percentile	Participation Rate	Met Goal?	Valid Scores	% Meeting Standards	Statewide Percentile	Participation Rate	Met Goal?
Schoolwide	113	58%	55	91%	X	113	74%	90	91%	X
White	87	61%	49	92%	X	87	77%	88	92%	X
African American	S	S	S	S		S	S	S	S	
Hispanic	S	S	S	S		S	S	S	S	
American Indian	N	N	N	N		N	N	N	N	
Asian	S	S	S	S		S	S	S	S	
Two or More Races	S	S	S	S		S	S	S	S	
Students with Disability	S	S	S	S		S	S	S	S	
English Learner Students	S	S	S	S		S	S	S	S	
Economically Disadvantaged Students	S	S	S	S		S	S	S	S	

* An "S" indicates that data doesn't meet suppression rules and an "N" indicates that there's no data to display.



State of New Jersey
2015-2016

Grade Span 3H-04

25-3810-070
MONMOUTH
OCEAN TWP
Wanamassa Elementary School
901 BENDERMIERE AVENUE
WANAMASSA, NJ 07712-4103

PARCC Performance Distribution - Grade 03

This table presents the grade-level performance, as measured by PARCC, in all five performance levels for the school and by ethnic/racial subgroup and special population.

Type	Valid Scores	Mean Score	District Mean Scale Score	State Mean Scale Score	PARCC ELA					% Met/Exceeded Expectation	State % Met/Exceeded Expectation	
					% Level 1	% Level 2	% Level 3	% Level 4	% Level 5			
Schoolwide	63	750	742	746	8%	11%	25%	54%	2%	56%	48%	
White	46	757	747	756	2%	11%	26%	59%	2%	61%	58%	
African American	S	S	727	727	S	S	S	S	S	S	30%	
Hispanic	S	S	728	730	S	S	S	S	S	S	31%	
Asian	S	S	749	772	S	S	S	S	S	S	74%	
American Indian	N	N	N	746	N	N	N	N	N	N	47%	
Two or More Races	S	S	728	753	S	S	S	S	S	S	55%	
Students with Disability	17	728	722	718	24%	18%	24%	35%	N	35%	22%	
English Language Learners	S	S	727	709	S	S	S	S	S	S	11%	
Economically Disadvantaged Students	S	S	720	727	S	S	S	S	S	S	28%	
PARCC MATH												
Schoolwide	63	764	753	749	5%	6%	11%	59%	19%	78%	52%	
White	46	766	759	757	2%	4%	13%	63%	17%	80%	63%	
African American	S	S	737	730	S	S	S	S	S	S	31%	
Hispanic	S	S	735	736	S	S	S	S	S	S	35%	
Asian	S	S	762	777	S	S	S	S	S	S	82%	
American Indian	N	N	N	746	N	N	N	N	N	N	48%	
Two or More Races	S	S	S	754	S	S	S	S	S	S	57%	
Students with Disability	17	734	730	727	18%	12%	12%	59%	N	59%	28%	
English Language Learners	S	S	731	724	S	S	S	S	S	S	20%	
Economically Disadvantaged Students	S	S	730	733	S	S	S	S	S	S	32%	

Did Not Meet Expectations Partially Met Expectations Approached Expectations Met Expectations Exceeded Expectations

* An "S" indicates that data doesn't meet suppression rules and an "N" indicates that there's no data to display.



25-3810-070
 MONMOUTH
 OCEAN TWP
 Wanamassa Elementary School
 901 BENDERMERE AVENUE
 WANAMASSA, NJ 07712-4103

State of New Jersey
 2015-2016
 Grade Span 3H-04

PARCC Performance Distribution - Grade 04

This table presents the grade-level performance, as measured by PARCC, in all five performance levels for the school and by ethnic/racial subgroup and special population.

Type	PARCC ELA					PARCC MATH					Met/Exceeded Expectation	State % Met/Exceeded Expectation
	Valid Scores	Mean Scale Score	District Mean Scale Score	State Mean Scale Score	% Level_1	% Level_2	% Level_3	% Level_4	% Level_5			
Schoolwide	50	757	751	750	2%	8%	30%	48%	12%	60%	54%	
White	41	760	757	759	N	7%	32%	46%	15%	61%	64%	
African American	S	S	734	733	S	S	S	S	S	S	33%	
Hispanic	S	S	734	737	S	S	S	S	S	S	37%	
Asian	S	S	761	773	S	S	S	S	S	S	79%	
American Indian	N	N	N	749	N	N	N	N	N	N	55%	
Two or More Races	N	N	N	756	N	N	N	N	N	N	62%	
Students with Disability	11	731	732	723	9%	18%	55%	18%	N	18%	22%	
English Language Learners	S	S	738	712	S	S	S	S	S	S	12%	
Economically Disadvantaged Students	S	S	734	734	S	S	S	S	S	S	33%	
PARCC MATH												
Schoolwide	50	755	752	745	2%	12%	16%	66%	4%	70%	47%	
White	41	758	758	752	N	10%	17%	68%	5%	73%	57%	
African American	S	S	736	727	S	S	S	S	S	S	24%	
Hispanic	S	S	739	733	S	S	S	S	S	S	30%	
Asian	S	S	760	771	S	S	S	S	S	S	78%	
American Indian	N	N	N	743	N	N	N	N	N	N	44%	
Two or More Races	N	N	N	750	N	N	N	N	N	N	54%	
Students with Disability	11	739	736	724	9%	N	46%	46%	N	46%	22%	
English Language Learners	S	S	724	720	S	S	S	S	S	S	16%	
Economically Disadvantaged Students	S	S	735	730	S	S	S	S	S	S	27%	

Did Not Yet Meet Expectations Partially Met Expectations Approached Expectations Met Expectations Exceeded Expectations

* An "S" indicates that data doesn't meet suppression rules and an "N" indicates that there's no data to display.



25-3810-070
 MONMOUTH
 OCEAN TWP
 Wanamassa Elementary School
 901 BENDERMERE AVENUE
 WANAMASSA, NJ 07712-4103

State of New Jersey
 2015-2016
 Grade Span 3H-04

PARCC ELA Performance Trends

This graph presents the percentage of students who met or exceeded expectations for the past two years.

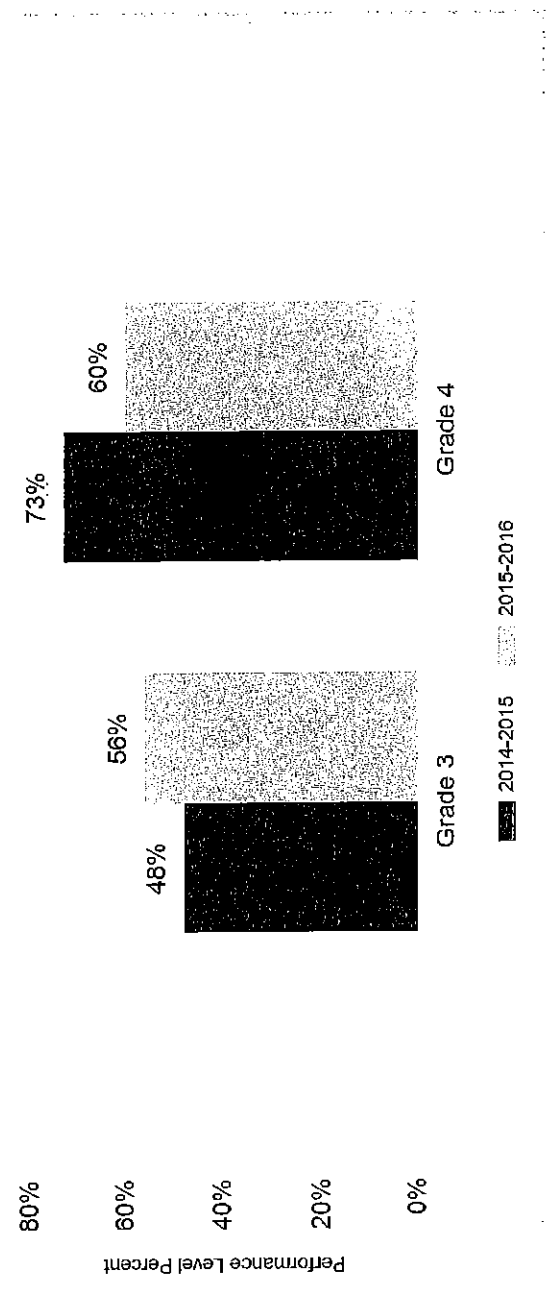

* An "S" indicates that data doesn't meet suppression rules and an "N" indicates that there's no data to display.



State of New Jersey
2015-2016
Grade Span 3H-04

25-3810-070
MONMOUTH
OCEAN TWP
Wanamassa Elementary School
901 BENDERMIERE AVENUE
WANAMASSA, NJ 07712-4103

PARCC Math Performance Trends

This graph presents the percentage of students who met or exceeded expectations for the past two years.

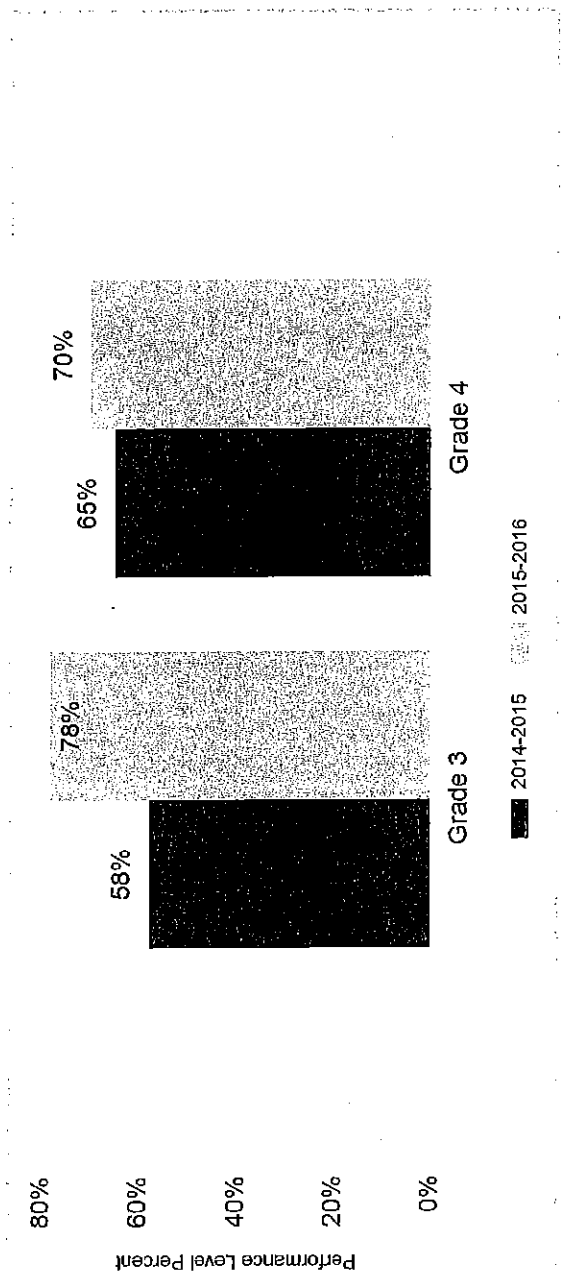

* An "S" indicates that data doesn't meet suppression rules and an "N" indicates that there's no data to display.



25-3810-070
 MONMOUTH
 OCEAN TWP
 Wanamassa Elementary School
 901 BENDERMERE AVENUE
 WANAMASSA, NJ 07712-4103

State of New Jersey
 2015-2016
 Grade Span 3H-04

The Academic Achievement section also measures the content knowledge that students have in science as demonstrated in NJASK Science assessment. The assessment has three proficiency categories. Students performing at "Proficient" and "Advanced Proficient" have demonstrated readiness for the next grade-level/course

NJASK Results Science - Grade Level 04

This table presents the percentages of students in each proficiency category, as measured by NJASK, for the school and state and by ethnic/racial subgroup and special population.

	Advanced Proficient	Proficient	Partially Proficient
Statewide	49%	41%	10%
Schoolwide	53%	44%	4%
White	54%	44%	2%
African American	S	S	S
Hispanic	S	S	S
American Indian	N	N	N
Asian	S	S	S
Two or More Races	N	N	N
Students with Disability	27%	64%	9%
English Language Learners	S	S	S
Economically Disadvantaged Students	S	S	S

NJASK Proficiency Trends Science - Grade Level 04

This graph displays the percentage of students who scored in each category for the past three school years.

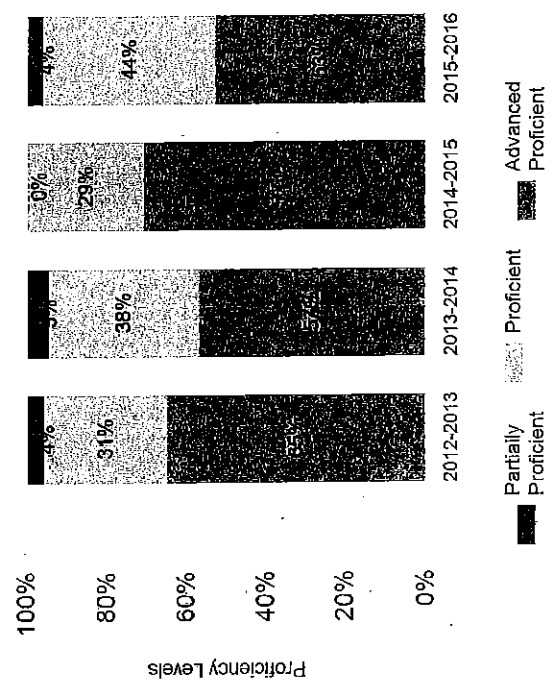

* An "S" indicates that data doesn't meet suppression rules and an "N" indicates that there's no data to display.



25-3810-070
 MONMOUTH
 OCEAN TWP
 Wanamassa Elementary School
 901 BENDEREMERE AVENUE
 WANAMASSA, NJ 07712-4103

State of New Jersey
 2015-2016

Grade Span 3H-04

National Assessment Educational Progress (NAEP)

2015 National Assessment Educational Progress (NAEP)

The national assessment of education progress (NAEP) is the largest national assessment of what our nation's students know and can do. NAEP assesses fourth-, eighth- and twelfth-grade students in subjects such as reading, mathematics, science and writing. The reporting of NAEP scores on state report cards is a federal mandate. The results of NAEP are also published as the Nation's Report Card and are available for the nation, states, and, in some cases, urban districts. The NAEP scores on the report card include grades four and eight reading, math and science scores for New Jersey which are the last scores published.

For subgroup outcomes, visit:

- <http://www.nj.gov/education/pr/1415/naep/naep4read.html>
Reading Grade 4
- <http://www.nj.gov/education/pr/1415/naep/naep8read.html>
Reading Grade 8
- <http://www.nj.gov/education/pr/1415/naep/naep4math.html>
Math Grade 4
- <http://www.nj.gov/education/pr/1415/naep/naep8math.html>
Math Grade 8
- <http://www.nj.gov/education/pr/1415/naep/naep4science.html>
Science Grade 4
- <http://www.nj.gov/education/pr/1415/naep/naep8science.html>
Science Grade 8

For more information, visit <<http://nces.ed.gov/nationsreportcard/>>

Subject	Grade	State	Nation	Proficiency Percentages			
				Below Basic	Basic	Proficient	Advanced
Reading	4	State (NJ)		25	33	31	12
		Nation		31	33	27	9
	8	State (NJ)		20	39	35	6
		Nation		24	42	31	4
Math	4	State (NJ)		14	39	38	9
		Nation		18	42	33	7
	8	State (NJ)		21	32	30	16
		Nation		29	38	25	8
Science	4	State (NJ)		24	37	38	1
		Nation		25	39	36	1
	8	State (NJ)		29	36	33	2
		Nation		33	34	31	2

* An "S" indicates that data doesn't meet suppression rules and an "N" indicates that there's no data to display.



25-3810-070
 MONMOUTH
 OCEAN TWP
 Wanamassa Elementary School
 901 BENDERMERE AVENUE
 WANAMASSA, NJ 07712-4103

State of New Jersey
 2015-2016
 Grade Span 3H-04

This section of the performance report presents data about student growth, utilizing the Student Growth Percentile Methodology (SGP). SGP creates a measure of how students progressed in grades 4 through 8 in Language Arts Literacy and in grades 4 through 7 in Math when compared to other students with a similar test score history. Low Growth is defined as a Student Growth Percentile of less than 35, Typical Growth between 35-65 and High Growth is a score higher than 65. A short video explaining the methodology can be found here: <http://www.state.nj.us/education/njsmart/performance/>

Met/ Exceeded Expectations

This table presents the schoolwide median growth score for all students in the school as well as the median for the district and the state.

School Growth Indicators	School Median	District Median	Statewide Median
Student Growth on Language Arts	53	S	50
Student Growth on Math	54	S	50

Student Growth ELA

This table presents the interaction between student performance as demonstrated on PARCC and their growth scores.

(Expectations)	Growth		
	Low	Typical	High
Did Not Yet Meet (L1)	0%	0%	0%
Partially Met (L2)	5%	0%	0%
Approached (L3)	14%	12%	7%
Met (L4)	21%	14%	16%
Exceeded (L5)	2%	2%	7%

Student Growth Math

This table presents the interaction between student performance as demonstrated on PARCC and their growth scores.

(Expectations)	Growth		
	Low	Typical	High
Did Not Yet Meet (L1)	0%	0%	0%
Partially Met (L2)	5%	7%	0%
Approached (L3)	2%	12%	2%
Met (L4)	14%	21%	33%
Exceeded (L5)	0%	2%	2%

* An "S" indicates that data doesn't meet suppression rules and an "N" indicates that there's no data to display.



25-3810-070
 MONMOUTH
 OCEAN TWP
 Wanamassa Elementary School
 901 BENDERMERE AVENUE
 WANAMASSA, NJ 07712-4103

State of New Jersey
 2015-2016
 Grade Span 3H-04

Absenteeism

The graph displays the percentage of students by five ranges of absences. An absence is defined as being 'not present' and includes both excused and unexcused absences.

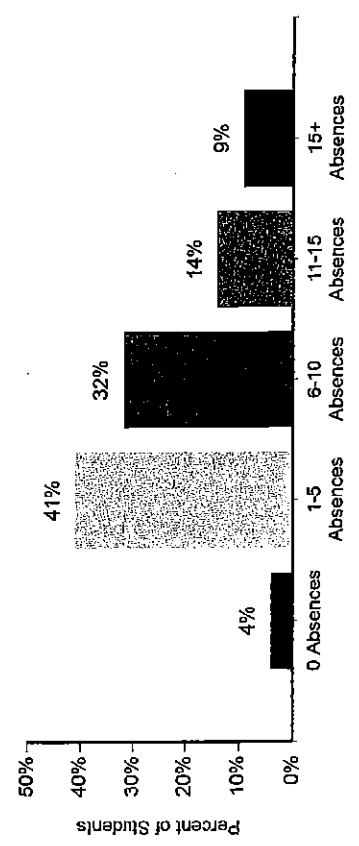

Chronic Absenteeism Trend

This graph presents the percentage of the enrolled students who were chronically absent for the past three years at the school.

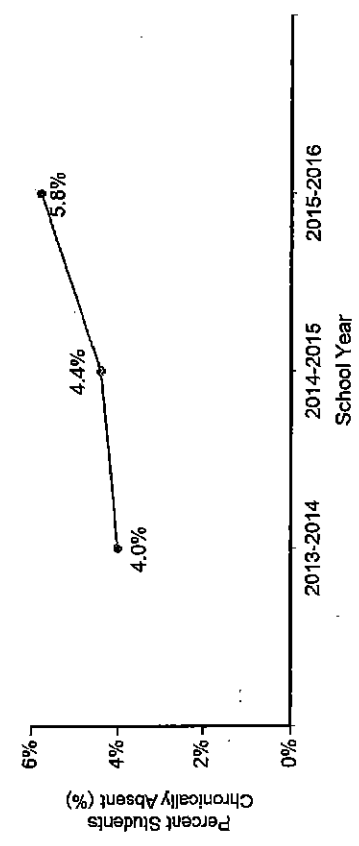

* An "S" indicates that data doesn't meet suppression rules and an "N" indicates that there's no data to display.



25-3810-070
MONMOUTH
OCEAN TWP
Wanamassa Elementary School
901 BENDERMERE AVENUE
WANAMASSA, NJ 07712-4103

State of New Jersey
2015-2016
Grade Span 3H-04

Length of School Day

This table presents the amount of time a school is in session for a typical student on a normal school day.

School	
2015-16	6 Hrs. 30 Mins.

Instructional Time

This table presents the amount of time that a typical student is engaged in instructional activities under the supervision of a certified teacher. Shared Time students are educated elsewhere than at the school (Ex. vocational schools).

2015-16		School	
Full Time	6 Hrs. 5 Mins.		
Shared Time	0 Hrs. 0 Mins.		

Student to Staff Ratio

This table presents the count of students per faculty member or administrator in the school. All staff are counted in full-time equivalents.

2015-16		School	
Faculty	9:1		
Administrator	294:1		

Student Suspension Rate

This table presents the percentage of students who were suspended one or more times during the school year.

School	
2015-16	0.3%

Student Expulsions

This table presents the number of students who were expelled from the school during the school year.

2015-16		School	
	0		

Faculty Attendance

This table presents the percentage of days the school faculty were present during the school year.

2015-16		School	
	92%		

* An "S" indicates that data doesn't meet suppression rules and an "N" indicates that there's no data to display.



2015-2016 School Performance Reports

State of New Jersey
2015-2016

Grade Span 3H-04

25-3810-060
MONMOUTH
OCEAN TWP
Ocean Township Elementary School
555 DOW AVENUE
OAKHURST, NJ 07755-1199

2015-2016 School Performance Reports

The New Jersey Department of Education (NJDOE) presents the 2015-16 School Performance Reports. These reports are designed to inform parents, educators and communities about how well a school is performing and preparing its students for college and careers. In particular, the School Performance Reports seek to:

- **Focus** attention on metrics that are indicative of college and career readiness.
- **Benchmark** a school's performance against other schools that are educating similar students, against district and state-wide outcomes, and against state targets to illuminate and build upon a school's strengths and identify areas for improvement.
- **Improve** educational outcomes for students by providing both longitudinal and growth data so that progress can be measured as part of an individual school's efforts to engage in continuous improvement.

While the New Jersey School Performance Reports seek to bring more information to educators and stakeholders about the performance of schools, they do not seek to distill the performance of schools into a single metric, a single score, or a simplified conclusion. Instead, the intention is that educators and stakeholders will engage in meaningful conversations about the full range of the data presented. While the School Performance Reports bring attention to important student outcomes, the NJDOE does not collect data about other essential elements of a school, such as the provision of opportunities to participate and excel in extracurricular activities; the development of non-cognitive skills; the pervasiveness of a positive school culture or climate; or the attainment of other employability and technical skills, as many of these data are beyond both the capacity and resources of schools to measure.

NJDOE welcomes feedback on the school performance reports at: reportcard@doe.state.nj.us



25-3810-060
 MONMOUTH
 OCEAN TWP
 Ocean Township Elementary School
 555 DOW AVENUE
 OAKHURST, NJ 07755-1199

State of New Jersey
 2015-2016
 Grade Span 3H-04

Enrollment by Grade

This table presents the enrollment count of students by grade for the past three school years. Note: "UG" represents the count of student who were 'on roll' but are educated in ungraded classrooms.

	2013-14	2014-15	2015-16
Grade PK	23	22	21
Grade KG	69	66	64
Grade 01	73	68	68
Grade 02	90	74	75
Grade 03	77	91	73
Grade 04	78	77	89
UG	34	24	19
Total	444	422	409

Enrollment by Gender

This graph displays the percentage of students by gender for the past three school years.

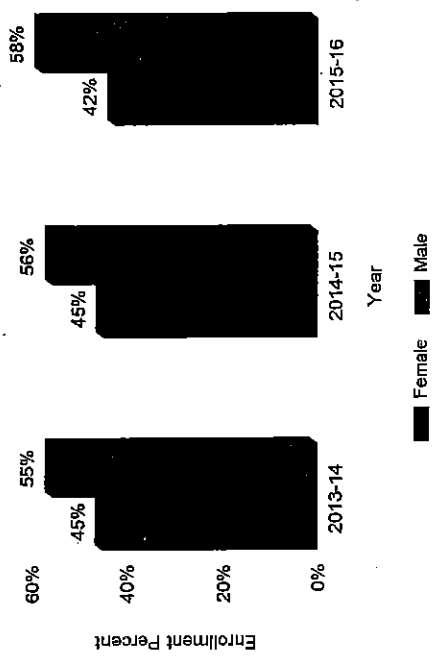

Enrollment by Ethnic/Racial Subgroup

This graph displays the percentages of students by ethnic/racial subgroup defined by the ESEA Waiver.

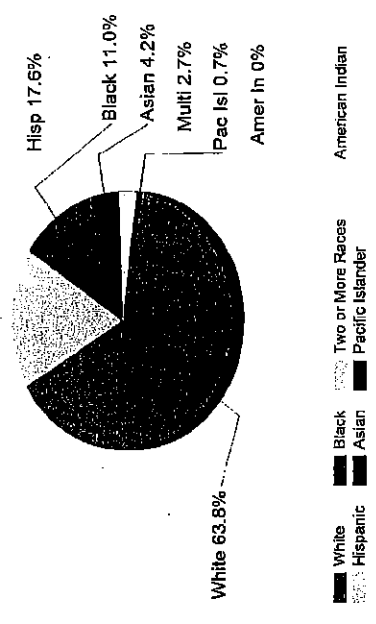

Enrollment Trends by Special Population

This graph displays the percentages of students by special population (Students with Disabilities, Economically Disadvantaged, and English Language Learners) for the past three school years.

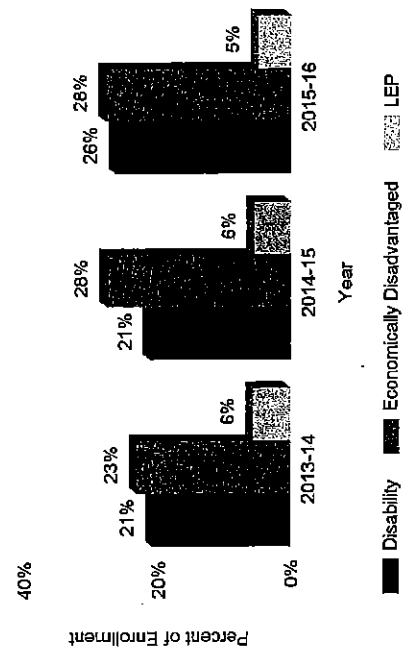

Language Diversity

This table presents the main languages primarily spoken by students in their home.

Language	Percent
English	93%
Spanish	2.9%
Portuguese	2.7%
Creoles and pidgins, French-based	1.7%
Arabic	4.4%
Other	

* 2013-2014 and 2014-2015 enrollment data reflects students who were 'on roll' in October of each school year. 2015-2016 enrollment data reflects students who were 'on roll' at the end of the school year.

* An "S" indicates that data doesn't meet suppression rules and an "N" indicates that there's no data to display.



25-3810-060
 MONMOUTH
 OCEAN TWP
 Ocean Township Elementary School
 555 DOW AVENUE
 OAKHURST, NJ 07755-1199

State of New Jersey
 2015-2016

Grade Span 3H-04

The Academic Achievement section measures the content knowledge that students have in English Language Arts/Literacy (ELA/L) and Mathematics as demonstrated in *Partnership for Assessment of Readiness for College and Careers* (PARCC) assessments. The PARCC assessment has five Performance Levels. Students performing at levels 4 and 5 (met or exceeded expectations) have demonstrated readiness for the next grade level/course, and are on track for college and careers.

This section also measures Science as demonstrated in NJ ASK Science assessments.

Met/Exceeded Expectations

This table presents the percentage of students who met or exceeded expectations as well as compares the school's performance to schools across the district (with more than 5 schools) and the state.

Academic Achievement	Schoolwide Performance	District Percentile	Statewide Percentile
English Language Arts Literacy Met or Exceeded Expectations	45%	S	34
Mathematics Met or Exceeded Expectations	53%	S	58

Mathematics and English Language Arts/ Literacy

This table presents the total number of valid test scores, the percentage of students who met or exceeded expectations/standards and statewide percentiles (a comparison between the school's performance and schools across the state) as well as the participation rates for the school and by ethnic/racial subgroup and special population. The participation goals is established as 95% by the United States Department of education. * = Met participation rate (participation averaging applied)

SUBGROUP	English Language Arts/Literacy				Mathematics					
	Valid Scores	% Meeting Standards	Statewide Percentile	Participation Rate	Met Goal?	Valid Scores	% Meeting Standards	Statewide Percentile	Participation Rate	Met Goal?
Schoolwide	161	45%	34	98%	√	161	53%	58	98%	√
White	105	48%	25	97%	√	105	59%	60	97%	√
African American	S	S	S	S		S	S	S	S	
Hispanic	S	S	S	S		S	S	S	S	
American Indian	N	N	N	N		N	N	N	N	
Asian	S	S	S	S		S	S	S	S	
Two or More Races	S	S	S	S		S	S	S	S	
Students with Disability	43	14%	42	96%	√	43	21%	59	96%	√
English Learner Students	S	S	S	S		S	S	S	S	
Economically Disadvantaged Students	S	S	S	S		S	S	S	S	

* An "S" indicates that data doesn't meet suppression rules and an "N" indicates that there's no data to display.



25-3810-060
 MONMOUTH
 OCEAN TWP
 Ocean Township Elementary School
 555 DOW AVENUE
 OAKHURST, NJ 07755-1199

State of New Jersey
 2015-2016
 Grade Span 3H-04

PARCC Performance Distribution - Grade 03

This table presents the grade-level performance, as measured by PARCC, in all five performance levels for the school and by ethnic/racial subgroup and special population.

Type	Valid Scores	Mean Scale Score	District Mean Scale Score	State Mean Scale Score	PARCC ELA					State % Met/Exceeded Expectation		
					% Level 1	% Level 2	% Level 3	% Level 4	% Level 5			
Schoolwide	72	732	742	746	14%	26%	28%	33%	N	33%	48%	
White	51	733	747	756	16%	20%	31%	33%	N	33%	58%	
African American	S	S	727	727	S	S	S	S	S	S	30%	
Hispanic	11	727	728	730	9%	46%	18%	27%	N	27%	31%	
Asian	S	S	749	772	S	S	S	S	S	S	74%	
American Indian	N	N	N	746	N	N	N	N	N	N	47%	
Two or More Races	S	S	728	753	S	S	S	S	S	S	55%	
Students with Disability	17	708	722	718	41%	29%	18%	12%	N	12%	22%	
English Language Learners	S	S	727	709	S	S	S	S	S	S	11%	
Economically Disadvantaged Students	20	716	720	727	30%	30%	20%	20%	N	20%	28%	
PARCC MATH												
Schoolwide	72	747	753	749	4%	25%	19%	42%	10%	51%	52%	
White	51	750	759	757	2%	26%	18%	41%	14%	55%	63%	
African American	S	S	737	730	S	S	S	S	S	S	31%	
Hispanic	11	737	735	736	18%	9%	36%	36%	N	36%	35%	
Asian	S	S	762	777	S	S	S	S	S	S	82%	
American Indian	N	N	N	746	N	N	N	N	N	N	48%	
Two or More Races	S	S	751	754	S	S	S	S	S	S	57%	
Students with Disability	17	720	730	727	12%	59%	12%	18%	N	18%	28%	
English Language Learners	S	S	731	724	S	S	S	S	S	S	20%	
Economically Disadvantaged Students	20	734	730	733	10%	35%	20%	35%	N	35%	32%	

Did Not Yet Meet Expectations Partially Met Expectations Approached Expectations Met Expectations Exceeded Expectations

* An "S" indicates that data doesn't meet suppression rules and an "N" indicates that there's no data to display.



25-3810-060
 MONMOUTH
 OCEAN TWP
 Ocean Township Elementary School
 555 DOW AVENUE
 OAKHURST, NJ 07755-1199

State of New Jersey
 2015-2016
 Grade Span 3H-04

PARCC Performance Distribution - Grade 04

This table presents the grade-level performance, as measured by PARCC, in all five performance levels for the school and by ethnic/racial subgroup and special population.

Type	Valid Scores	Mean Scale Score	District Mean Scale Score	State Mean Scale Score	PARCC ELA					% Met/Exceeded Expectation	State % Met/Exceeded Expectation
					% Level 5	% Level 4	% Level 3	% Level 2	% Level 1		
Schoolwide	88	751	751	750	6%	15%	25%	50%	5%	55%	54%
White	53	756	757	759	2%	15%	21%	60%	2%	62%	64%
African American	11	739	734	733	9%	27%	27%	18%	18%	36%	33%
Hispanic	14	735	734	737	21%	7%	43%	21%	7%	29%	37%
Asian	S	S	761	773	S	S	S	S	S	S	79%
American Indian	N	N	N	749	N	N	N	N	N	N	55%
Two or More Races	S	S	753	756	S	S	S	S	S	S	62%
Students with Disability	25	726	732	723	20%	20%	44%	16%	N	16%	22%
English Language Learners	N	N	N	712	N	N	N	N	N	N	12%
Economically Disadvantaged Students	19	732	734	734	16%	21%	37%	21%	5%	26%	33%
PARCC MATH											
Schoolwide	88	751	752	745	5%	14%	27%	48%	7%	55%	47%
White	53	757	758	752	2%	8%	26%	55%	9%	64%	57%
African American	11	742	736	727	N	36%	27%	36%	N	36%	24%
Hispanic	14	739	739	733	21%	7%	29%	36%	7%	43%	30%
Asian	S	S	760	771	S	S	S	S	S	S	78%
American Indian	N	N	N	743	N	N	N	N	N	N	44%
Two or More Races	S	S	747	750	S	S	S	S	S	S	54%
Students with Disability	25	729	736	724	16%	28%	32%	24%	N	24%	22%
English Language Learners	N	N	N	720	N	N	N	N	N	N	16%
Economically Disadvantaged Students	19	738	735	730	5%	32%	26%	37%	N	37%	27%

Did Not Yet Meet Expectations
 Partially Met Expectations
 Approached Expectations
 Met Expectations
 Exceeded Expectations

* An "S" indicates that data doesn't meet suppression rules and an "N" indicates that there's no data to display.



25-3810-060
 MONMOUTH
 OCEAN TWP
 Ocean Township Elementary School
 565 DOW AVENUE
 OAKHURST, NJ 07756-1199

State of New Jersey
 2015-2016
 Grade Span 3H-04

PARCC ELA Performance Trends

This graph presents the percentage of students who met or exceeded expectations for the past two years.

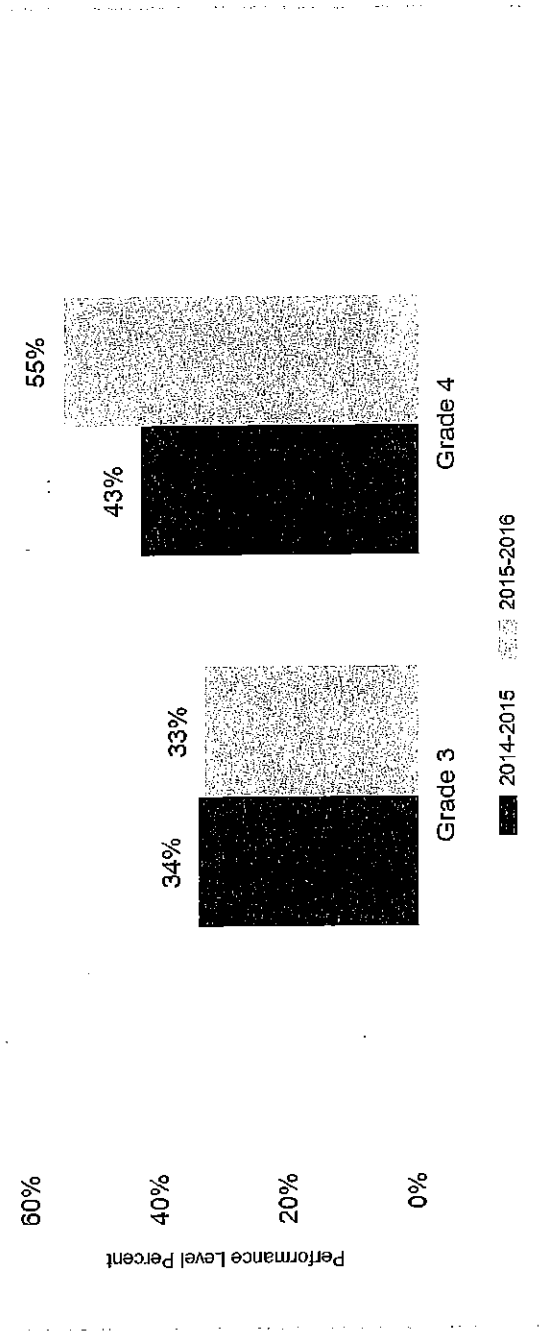

* An "S" indicates that data doesn't meet suppression rules and an "N" indicates that there's no data to display.



25-3810-060
MONMOUTH
OCEAN TWP
Ocean Township Elementary School
555 DOW AVENUE
OAKHURST, NJ 07755-1199

State of New Jersey
2015-2016
Grade Span 3H-04

PARCC Math Performance Trends

This graph presents the percentage of students who met or exceeded expectations for the past two years.

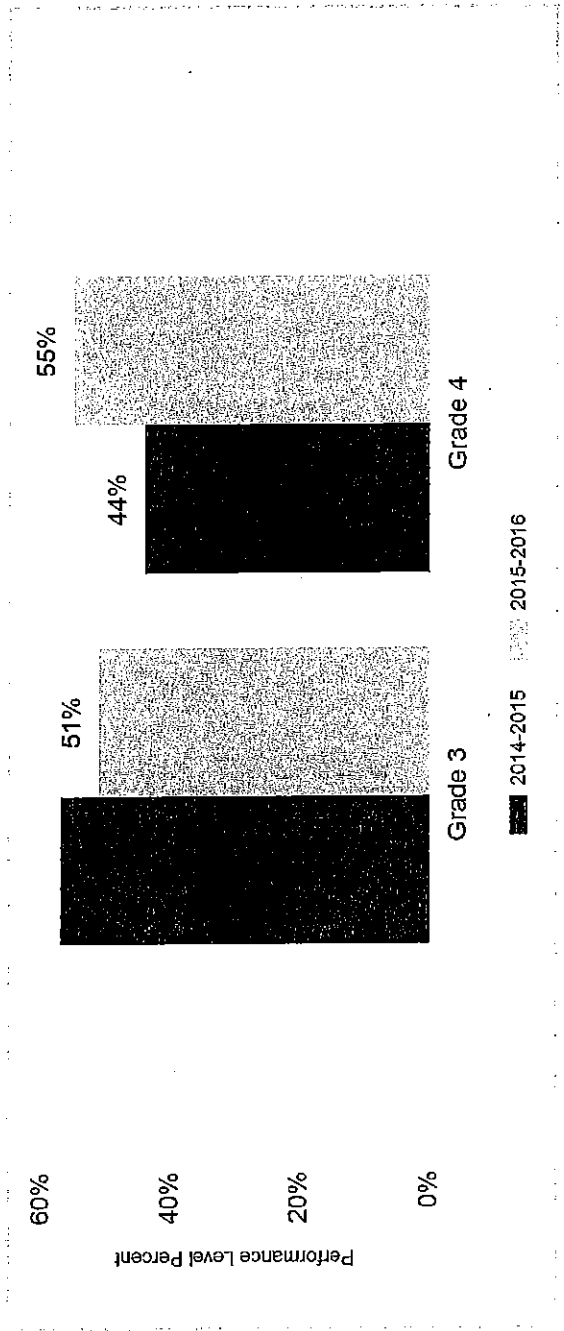

* An "S" indicates that data doesn't meet suppression rules and an "N" indicates that there's no data to display.

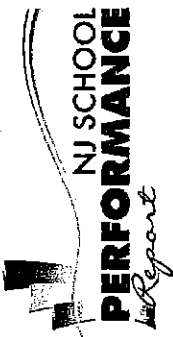

25-3810-060
 MONMOUTH
 OCEAN TWP
 Ocean Township Elementary School
 555 DOW AVENUE
 OAKHURST, NJ 07755-1199

State of New Jersey
 2015-2016
 Grade Span 3H-04

The Academic Achievement section also measures the content knowledge that students have in science as demonstrated in NJASK Science assessment. The assessment has three proficiency categories. Students performing at "Proficient" and "Advanced Proficient" have demonstrated readiness for the next grade-level/course.

NJASK Results Science - Grade Level 04

This table presents the percentage of students in each proficiency category, as measured by NJASK, for the school and state and by ethnic/racial subgroup and special population.

	Advanced Proficient	Proficient	Partially Proficient
Statewide	49%	41%	10%
Schoolwide	54%	40%	6%
White	57%	39%	4%
African American	55%	36%	9%
Hispanic	46%	39%	15%
American Indian	N	N	N
Asian	S	S	S
Two or More Races	S	S	S
Students with Disability	42%	42%	15%
English Language Learners	S	S	S
Economically Disadvantaged Students	52%	33%	14%

NJASK Proficiency Trends Science - Grade Level 04

This graph displays the percentage of students who scored in each category for the past three school years.

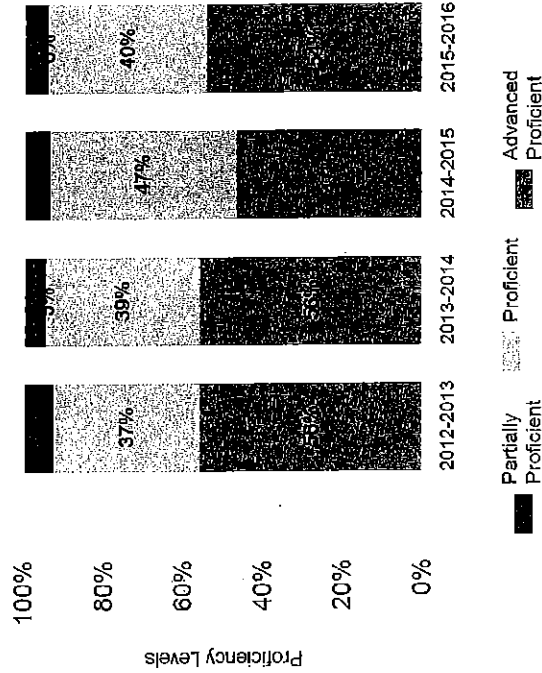

* An "S" indicates that data doesn't meet suppression rules and an "N" indicates that there's no data to display.



25-3810-060
 MONMOUTH
 OCEAN TWP
 Ocean Township Elementary School
 555 DOW AVENUE
 OAKHURST, NJ 07755-1199

State of New Jersey
 2015-2016

Grade Span 3H-04

National Assessment Educational Progress (NAEP)

2015 National Assessment Educational Progress (NAEP)

The national assessment of education progress (NAEP) is the largest national assessment of what our nation's students know and can do. NAEP assesses fourth-, eighth- and twelfth-grade students in subjects such as reading, mathematics, science and writing. The reporting of NAEP scores on state report cards is a federal mandate. The results of NAEP are also published as the Nation's Report Card and are available for the nation, states, and, in some cases, urban districts. The NAEP scores on the report card include grades four and eight reading, math and science scores for New Jersey which are the last scores published.

For subgroup outcomes, visit:

- Reading Grade 4 <http://www.nj.gov/education/pr/1415/naep/naep4read.html>
- Reading Grade 8 <http://www.nj.gov/education/pr/1415/naep/naep8read.html>
- Math Grade 4 <http://www.nj.gov/education/pr/1415/naep/naep4math.html>
- Math Grade 8 <http://www.nj.gov/education/pr/1415/naep/naep8math.html>
- Science Grade 4 <http://www.nj.gov/education/pr/1415/naep/naep4science.html>
- Science Grade 8 <http://www.nj.gov/education/pr/1415/naep/naep8science.html>

For more information, visit <http://nces.ed.gov/nationsreportcard/>

Subject	Grade	State	Nation	Proficiency Percentages			
				Below Basic	Basic	Proficient	Advanced
Reading	4	State (NJ)		25	33	31	12
		Nation		31	33	27	9
	8	State (NJ)		20	39	35	6
		Nation		24	42	31	4
Math	4	State (NJ)		14	39	38	9
		Nation		18	42	33	7
	8	State (NJ)		21	32	30	16
		Nation		29	38	25	8
Science	4	State (NJ)		24	37	38	1
		Nation		25	39	36	1
	8	State (NJ)		29	36	33	2
		Nation		33	34	31	2

* An "S" indicates that data doesn't meet suppression rules and an "N" indicates that there's no data to display.



25-3810-060
 MONMOUTH
 OCEAN TWP
 Ocean Township Elementary School
 555 DOW AVENUE
 OAKHURST, NJ 07755-1199

State of New Jersey
 2015-2016
 Grade Span 3H-04

This section of the performance report presents data about student growth, utilizing the Student Growth Percentile Methodology (SGP). SGP creates a measure of how students progressed in grades 4 through 8 in Language Arts Literacy and in grades 4 through 7 in Math when compared to other students with a similar test score history. Low Growth is defined as a Student Growth Percentile of less than 35, Typical Growth between 35-65 and High Growth is a score higher than 65. A short video explaining the methodology can be found here: <http://www.state.nj.us/education/njsmart/performance/>

Met/ Exceeded Expectations

This table presents the schoolwide median growth score for all students in the school as well as the median for the district and the state.

School Growth Indicators	School Median	District Median	Statewide Median
Student Growth on Language Arts	63	S	50
Student Growth on Math	53	S	50

Student Growth ELA

This table presents the interaction between student performance as demonstrated on PARCC and their growth scores.

(Expectations)	Growth		
	Low	Typical	High
Did Not Yet Meet (L1)	4%	2%	0%
Partially Met (L2)	6%	6%	4%
Approached (L3)	7%	9%	8%
Met (L4)	4%	11%	35%
Exceeded (L5)	0%	1%	4%

Student Growth Math

This table presents the interaction between student performance as demonstrated on PARCC and their growth scores.

(Expectations)	Growth		
	Low	Typical	High
Did Not Yet Meet (L1)	4%	1%	0%
Partially Met (L2)	7%	2%	5%
Approached (L3)	13%	9%	5%
Met (L4)	8%	14%	25%
Exceeded (L5)	0%	1%	6%

* An "S" indicates that data doesn't meet suppression rules and an "N" indicates that there's no data to display.



25-3810-060
MONMOUTH
OCEAN TWP
Ocean Township Elementary School
555 DOW AVENUE
OAKHURST, NJ 07755-1199

State of New Jersey
2015-2016
Grade Span 3H-04

Absenteeism

The graph displays the percentage of students by five ranges of absences. An absence is defined as being 'not present' and includes both excused and unexcused absences.

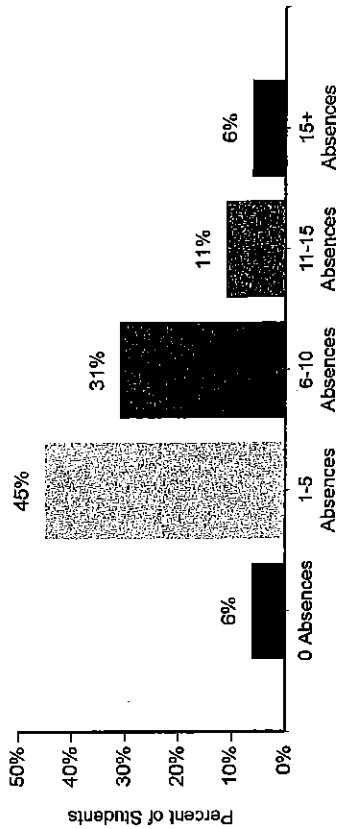

Chronic Absenteeism Trend

This graph presents the percentage of the enrolled students who were chronically absent for the past three years at the school.

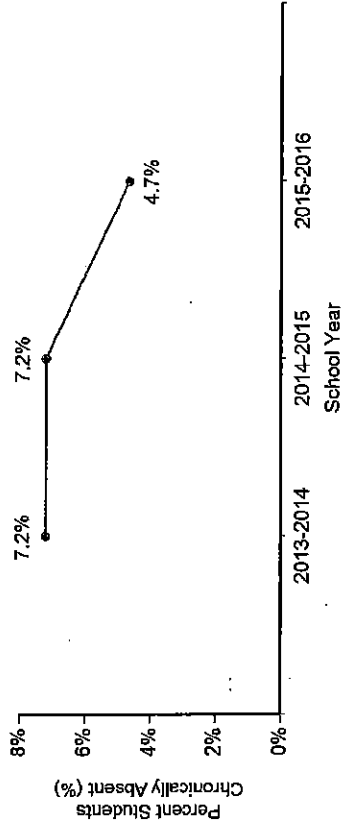

* An "S" indicates that data doesn't meet suppression rules and an "N" indicates that there's no data to display.



25-3810-060
MONMOUTH
OCEAN TWP
Ocean Township Elementary School
555 DOW AVENUE
OAKHURST, NJ 07755-1199

State of New Jersey
2015-2016
Grade Span 3H-04

Length of School Day

This table presents the amount of time a school is in session for a typical student on a normal school day.

2015-16	School
6 Hrs. 30 Mins.	

Instructional Time

This table presents the amount of time that a typical student is engaged in instructional activities under the supervision of a certified teacher. Shared Time students are educated elsewhere than at the school (Ex. vocational schools).

2015-16	School
Full Time	6 Hrs. 5 Mins.
Shared Time	0 Hrs. 0 Mins.

Student to Staff Ratio

This table presents the count of students per faculty member or administrator in the school. All staff are counted in full-time equivalents.

2015-16	School
Faculty	8:1
Administrator	409:1

Student Suspension Rate

This table presents the percentage of students who were suspended one or more times during the school year.

2015-16	School
2.0%	

Student Expulsions

This table presents the number of students who were expelled from the school during the school year.

2015-16	School
0	

Faculty Attendance

This table presents the percentage of days the school faculty were present during the school year.

2015-16	School
92%	

* An "S" indicates that data doesn't meet suppression rules and an "N" indicates that there's no data to display.



State of New Jersey
2015-2016

Grade Span 09-12

25-3810-030
MONMOUTH
OCEAN TWP
Ocean Township High School
550 WEST PARK AVENUE
OAKHURST, NJ 07755-1098

2015-2016 School Performance Reports

The New Jersey Department of Education (NJDOE) presents the 2015-16 School Performance Reports. These reports are designed to inform parents, educators and communities about how well a school is performing and preparing its students for college and careers. In particular, the School Performance Reports seek to:

- **Focus** attention on metrics that are indicative of college and career readiness.
- **Benchmark** a school's performance against other schools that are educating similar students, against district and state-wide outcomes, and against state targets to illuminate and build upon a school's strengths and identify areas for improvement.
- **Improve** educational outcomes for students by providing both longitudinal and growth data so that progress can be measured as part of an individual school's efforts to engage in continuous improvement.

While the New Jersey School Performance Reports seek to bring more information to educators and stakeholders about the performance of schools, they do not seek to distill the performance of schools into a single metric, a single score, or a simplified conclusion. Instead, the intention is that educators and stakeholders will engage in meaningful conversations about the full range of the data presented. While the School Performance Reports bring attention to important student outcomes, the NJDOE does not collect data about other essential elements of a school, such as the provision of opportunities to participate and excel in extracurricular activities; the development of non-cognitive skills; the pervasiveness of a positive school culture or climate; or the attainment of other employability and technical skills, as many of these data are beyond both the capacity and resources of schools to measure.

NJDOE welcomes feedback on the school performance reports at: reportcard@doe.state.nj.us



25-3810-030
 MONMOUTH
 OCEAN TWP
 Ocean Township High School
 550 WEST PARK AVENUE
 OAKHURST, NJ 07755-1098

State of New Jersey
 2015-2016

Grade Span 09-12

Enrollment by Grade

This table presents the enrollment count of students by grade for the past three school years. Note: "UG" represents the count of student who were 'on roll' but are educated in ungraded classrooms.

	2013-14	2014-15	2015-16
Grade 09	297	282	310
Grade 10	321	299	278
Grade 11	275	301	268
Grade 12	293	277	290
UG	26	34	9
Total	1211	1192	1155

Enrollment by Gender

This graph displays the percentage of students by gender for the past three school years.

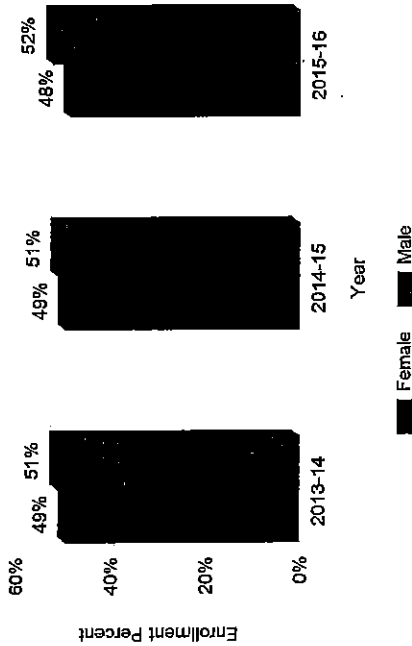

Enrollment by Ethnic/Racial Subgroup

This graph displays the percentages of students by ethnic/racial subgroup defined by the ESEA Waiver.

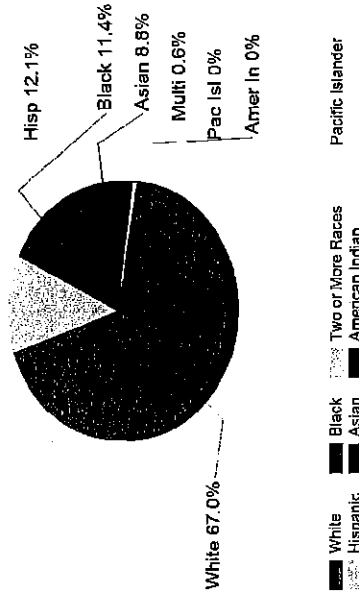

Enrollment Trends by Special Population

This graph displays the percentages of students by special population (Students with Disabilities, Economically Disadvantaged, and English Language Learners) for the past three school years.

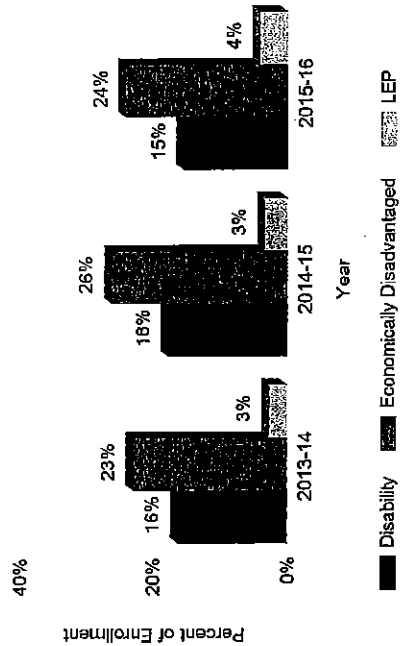

Language Diversity

This table presents the main languages primarily spoken by students in their home.

Language	2015-2016	Percent
English		
Spanish		4.8%
Creoles and pidgins, French-based		2.2%
Haitian		1.3%
Portuguese		1.3%
Other		4.1%

* 2013-2014 and 2014-2015 enrollment data reflects students who were 'on roll' in October of each school year. 2015-2016 enrollment data reflects students who were 'on roll' at the end of the school year.

* An "S" indicates that data doesn't meet suppression rules and an "N" indicates that there's no data to display.



25-3810-030
 MONMOUTH
 OCEAN TWP
 Ocean Township High School
 550 WEST PARK AVENUE
 OAKHURST, NJ 07755-1098

State of New Jersey

2015-2016

Grade Span 09-12

The Academic Achievement section measures the content knowledge that students have in English Language Arts/Literacy (ELA/L) and Mathematics as demonstrated in *Partnership for Assessment of Readiness for College and Careers (PARCC)* assessments. The PARCC assessment has five Performance Levels. Students performing at levels 4 and 5 (met or exceeded expectations) have demonstrated readiness for the next grade level/course, and are on track for college and careers.

Met/Exceeded Expectations

This table presents the percentage of students who met or exceeded expectations as well as compares the school's performance to schools across the district (with more than 5 schools) and the state.

Academic Achievement	Schoolwide Performance	District Percentile	Statewide Percentile
English Language Arts Literacy Met or Exceeded Expectations	40%	S	35
Mathematics Met or Exceeded Expectations	33%	S	66

Mathematics and English Language Arts/ Literacy

This table presents the total number of valid test scores, the percentage of students who met or exceeded expectations/standards and statewide percentiles (a comparison between the school's performance and schools across the state) as well as the participation rates for the school and by ethnic/racial subgroup and special population. The participation goal is established as 95% by the United States Department of education. * = Met participation rate (participation averaging applied)

SUBGROUP	English Language Arts/Literacy				Mathematics					
	Valid Scores	% Meeting Standards	Statewide Percentile	Participation Rate	Met Goal?	Valid Scores	% Meeting Standards	Statewide Percentile	Participation Rate	Met Goal?
Schoolwide	459	40%	35	78%	X	477	33%	66	82%	X
White	281	46%	31	74%	X	292	37%	65	77%	X
African American	60	18%	19	88%	X	62	15%	56	93%	X
Hispanic	69	26%	24	85%	X	74	19%	56	91%	X
American Indian	S	S	S	S		S	S	S	S	
Asian	46	52%	27	89%	X	47	47%	46	91%	X
Two or More Races	S	S	S	S		S	S	S	S	
Students with Disability	79	13%	41	77%	X	77	3%	46	78%	X
English Learner Students	N	N	N	N		N	N	N	N	
Economically Disadvantaged Students	118	29%	27	85%	X	124	23%	73	88%	X

* An "S" indicates that data doesn't meet suppression rules and an "N" indicates that there's no data to display.

25-3810-030
 MONMOUTH
 OCEAN TWP
 Ocean Township High School
 550 WEST PARK AVENUE
 OAKHURST, NJ 07755-1098

State of New Jersey
 2015-2016
 Grade Span 09-12



PARCC ELA Performance Distribution - Grade 09

This table presents the grade-level performance, as measured by PARCC, in all five performance levels for the school and by ethnic/racial subgroup and special population.

Type	Valid Scores	Mean Scale Score	District Mean Scale Score	State Mean Scale Score	% Level_1	% Level_2	% Level_3	% Level_4	% Level_5	Met/Exceeded Expectation	State % Met/Exceeded Expectation
Schoolwide	265	739	739	746	13%	20%	29%	33%	6%	39%	49%
White	166	743	743	754	8%	21%	27%	36%	8%	44%	58%
African American	33	725	725	729	21%	27%	33%	15%	3%	18%	30%
Hispanic	37	728	728	730	27%	5%	41%	27%	N	27%	34%
Asian	29	748	748	773	7%	21%	21%	41%	10%	52%	78%
American Indian	N	N	N	734	N	N	N	N	N	N	40%
Two or More Races	N	N	N	748	N	N	N	N	N	N	53%
Students with Disability	37	720	720	713	27%	41%	16%	16%	N	16%	12%
English Language Learners	N	N	N	693	N	N	N	N	N	N	4%
Economically Disadvantaged Students	68	732	732	729	19%	21%	34%	19%	7%	27%	31%

Did Not Yet Meet Expectations
 Partially Met Expectations
 Approached Expectations
 Met Expectations
 Exceeded Expectations

* An "S" indicates that data doesn't meet suppression rules and an "N" indicates that there's no data to display.



25-3810-030
 MONMOUTH
 OCEAN TWP
 Ocean Township High School
 550 WEST PARK AVENUE
 OAKHURST, NJ 07755-1098

State of New Jersey
 2015-2016
 Grade Span 09-12

PARCC ELA Performance Distribution - Grade 10

This table presents the grade-level performance, as measured by PARCC, in all five performance levels for the school and by ethnic/racial subgroup and special population.

Type	Valid Scores	Mean Scale Score	District Mean Scale Score	State Mean Scale Score	% Level_1	% Level_2	% Level_3	% Level_4	% Level_5	% Met/Exceeded Expectation	State % Met/Exceeded Expectation
Schoolwide	200	739	739	740	22%	13%	26%	27%	13%	40%	44%
White	115	749	749	747	16%	10%	25%	30%	19%	49%	50%
African American	31	715	715	722	32%	16%	36%	13%	3%	16%	28%
Hispanic	34	720	720	726	38%	24%	15%	18%	6%	24%	33%
Asian	S	S	S	767	S	S	S	S	S	S	69%
American Indian	N	N	N	729	N	N	N	N	N	N	35%
Two or More Races	S	S	S	741	S	S	S	S	S	S	45%
Students with Disability	S	S	S	702	S	S	S	S	S	S	11%
English Language Learners	N	N	N	685	N	N	N	N	N	N	4%
Economically Disadvantaged Students	57	724	724	723	32%	18%	23%	21%	7%	28%	30%

Did Not Yet Meet Expectations

Partially Met Expectations

Approached Expectations

Met Expectations

Exceeded Expectations

* An "S" indicates that data doesn't meet suppression rules and an "N" indicates that there's no data to display.



25-3810-030
 MONMOUTH
 OCEAN TWP
 Ocean Township High School
 550 WEST PARK AVENUE
 OAKHURST, NJ 07755-1098

State of New Jersey
 2015-2016

Grade Span 09-12

****PARCC ELA Performance Distribution - Grade 11**

This table presents the grade-level performance, as measured by PARCC, in all five performance levels for the school and by ethnic/racial subgroup and special population.

Type	Valid Scores	Mean Scale Score	District Mean Scale Score	State Mean Scale Score	% Level 1	% Level 2	% Level 3	% Level 4	% Level 5	Met/Exceeded Expectation	State % Met/Exceeded
Schoolwide	98	718	718	736	24%	34%	28%	14%	1%	15%	40%
White	47	712	712	739	28%	34%	26%	13%	N	13%	42%
African American	26	719	719	728	23%	39%	27%	12%	N	12%	30%
Hispanic	16	719	719	732	19%	31%	38%	13%	N	13%	37%
Asian	S	S	S	753	S	S	S	S	S	S	58%
American Indian	N	N	N	735	N	N	N	N	N	N	34%
Two or More Races	S	S	S	737	S	S	S	S	S	S	39%
Students with Disability	S	S	S	710	S	S	S	S	S	S	13%
English Language Learners	N	N	N	702	N	N	N	N	N	N	8%
Economically Disadvantaged Students	S	S	S	730	S	S	S	S	S	S	33%

Did Not Yet Meet Expectations
 Partially Met Expectations
 Approached Expectations
 Met Expectations
 Exceeded Expectations

**Grade 11 students who take AP/IB English are exempt from taking the PARCC ELA exam and their performance may not be reflected in the results.

* An "S" indicates that data doesn't meet suppression rules and an "N" indicates that there's no data to display.



25-3810-030
MONMOUTH
OCEAN TWP
Ocean Township High School
550 WEST PARK AVENUE
OAKHURST, NJ 07755-1098

State of New Jersey
2015-2016

Grade Span 09-12

PARCC ELA Performance Trends

This graph presents the percentage of students who met or exceeded expectations for the past two years.



**Grade 11 students who take AP/IB English are exempt from taking the PARCC ELA exam and their performance may not be reflected in the results.

* An "S" indicates that data doesn't meet suppression rules and an "N" indicates that there's no data to display.



State of New Jersey
2015-2016
Grade Span 09-12

25-3810-030
MONMOUTH
OCEAN TWP
Ocean Township High School
550 WEST PARK AVENUE
OAKHURST, NJ 07755-1098

PARCC Performance Distribution - Algebra I

This table presents the End-of-Course performance, as measured by PARCC, in all five performance levels for the school and by ethnic/racial subgroup and special populations.

Type	Valid Scores	Mean Scale Score	District Mean Scale Score	State Mean Scale Score	% Level 1	% Level 2	% Level 3	% Level 4	Met/Exceeded Expectation	State % Met/Exceeded Expectation	
Schoolwide	220	729	729	727	10%	31%	36%	23%	N	23%	42%
White	129	732	732	734	7%	28%	40%	25%	N	25%	51%
African American	S	S	S	717	S	S	S	S	S	S	20%
Hispanic	41	723	723	720	17%	37%	27%	20%	N	20%	25%
Asian	S	S	S	746	S	S	S	S	S	S	76%
American Indian	N	N	N	726	N	N	N	N	N	N	40%
Two or More Races	N	N	N	727	N	N	N	N	N	N	47%
Students with Disability	S	S	S	708	S	S	S	S	S	S	10%
English Language Learners	N	N	N	707	N	N	N	N	N	N	9%
Economically Disadvantaged Students	65	721	721	719	22%	32%	28%	19%	N	19%	23%

Did Not Yet Meet Expectations

Partially Met Expectations

Approached Expectations

Met Expectations

Exceeded Expectations

* An "S" indicates that data doesn't meet suppression rules and an "N" indicates that there's no data to display.



25-3810-030
 MONMOUTH
 OCEAN TWP
 Ocean Township High School
 550 WEST PARK AVENUE
 OAKHURST, NJ 07755-1098

State of New Jersey
 2015-2016

Grade Span 09-12

PARCC Performance Distribution - Geometry

This table presents the End-Of-Course performance, as measured by PARCC, in all five performance levels for the school and by ethnic/racial subgroup and special populations.

Type	Valid Scores	Mean Scale Score	District Mean Scale Score	State Mean Scale Score	% Level 1	% Level 2	% Level 3	% Level 4	% Exceeded Expectation	State % Met/Exceeded Expectation
Schoolwide	208	734	734	730	8%	26%	39%	25%	3%	27%
White	114	739	739	736	6%	20%	40%	30%	4%	33%
African American	39	726	726	717	5%	41%	41%	13%	N	13%
Hispanic	34	722	722	720	15%	41%	27%	18%	N	18%
Asian	21	741	741	749	10%	10%	43%	29%	10%	38%
American Indian	N	N	N	722	N	N	N	N	N	N
Two or More Races	N	N	N	730	N	N	N	N	N	N
Students with Disability	S	S	S	709	S	S	S	S	S	S
English Language Learners	N	N	N	710	N	N	N	N	N	N
Economically Disadvantaged Students	64	727	727	719	13%	36%	31%	17%	3%	20%

Did Not Yet Meet Expectations
 Partially Met Expectations
 Approached Expectations
 Met Expectations
 Exceeded Expectations

* An "S" indicates that data doesn't meet suppression rules and an "N" indicates that there's no data to display.



25-3810-030
 MONMOUTH
 OCEAN TWP
 Ocean Township High School
 550 WEST PARK AVENUE
 OAKHURST, NJ 07755-1098

State of New Jersey
 2015-2016
 Grade Span 09-12

PARCC Performance Distribution - Algebra II

This table presents the End-Of-Course performance, as measured by PARCC, in all five performance levels for the school and by ethnic/racial subgroup and special populations.

Type	Valid Scores	Mean Scale Score	District Mean Scale Score	State Mean Scale Score	% Level 2	% Level 3	% Level 4	% Met/Exceeded Expectation	State % Met/Exceeded Expectation
Schoolwide	94	736	736	722	16%	22%	38%	2%	40%
White	69	742	742	728	13%	20%	45%	3%	48%
African American	S	S	S	700	S	S	S	S	S
Hispanic	S	S	S	707	S	S	S	S	S
Asian	S	S	S	754	S	S	S	S	S
American Indian	N	N	N	714	N	N	N	N	N
Two or More Races	S	S	S	727	S	S	S	S	S
Students with Disability	S	S	S	690	S	S	S	S	S
English Language Learners	N	N	N	692	N	N	N	N	N
Economically Disadvantaged Students	20	710	710	705	35%	15%	15%	N	15%

Did Not Meet Expectations
 Partially Met Expectations
 Met Expectations
 Exceeded Expectations

* An "S" indicates that data doesn't meet suppression rules and an "N" indicates that there's no data to display.



25-3810-030
MONMOUTH
OCEAN TWP
Ocean Township High School
550 WEST PARK AVENUE
OAKHURST, NJ 07755-1098

State of New Jersey
2015-2016

Grade Span 09-12

PARCC Math Performance Trends

This graph presents the percentage of students who met or exceeded expectations for the past two years.



* An "S" indicates that data doesn't meet suppression rules and an "N" indicates that there's no data to display.



25-3810-030
 MONMOUTH
 OCEAN TWP
 Ocean Township High School
 550 WEST PARK AVENUE
 OAKHURST, NJ 07755-1098

State of New Jersey
 2015-2016

Grade Span 09-12

The Academic Achievement section also measures the content knowledge that students have in biology as demonstrated in End-of-Course Biology assessment. The assessment has three proficiency categories. Students, performing at "Proficient" and "Advanced Proficient" have demonstrated readiness for the next grade-level/course.

Proficiency Outcomes - Biology

This table presents the percentage of students in each proficiency category for the school and state and by ethnic/racial subgroup and special population.

	Advanced Proficient	Proficient	Partially Proficient
Statewide	16%	41%	43%
Schoolwide	10%	50%	41%
White	12%	53%	35%
African American	3%	41%	57%
Hispanic	2%	40%	58%
American Indian	N	N	N
Asian	13%	57%	30%
Two or More Races	S	S	S
Students with Disability	N	26%	75%
English Language Learners	S	S	S
Economically Disadvantaged Students	3%	49%	47%

Proficiency Trends - Biology

This graph displays the percentage of students by proficiency category for the past three school years.

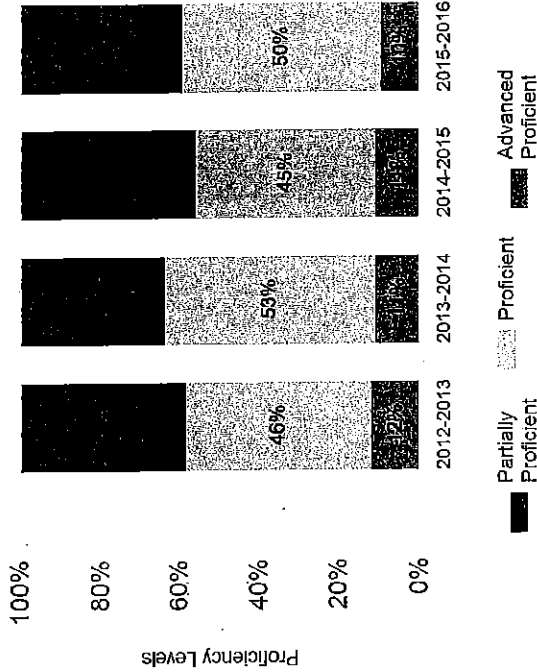

* An "S" indicates that data doesn't meet suppression rules and an "N" indicates that there's no data to display.

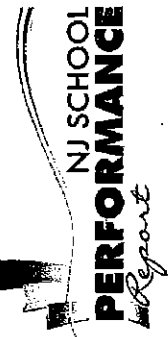

25-3810-030
 MONMOUTH
 OCEAN TWP
 Ocean Township High School
 550 WEST PARK AVENUE
 OAKHURST, NJ 07755-1098

State of New Jersey
 2015-2016

Grade Span 09-12

Students in high schools begin to demonstrate college readiness behaviors long before they actually graduate from high school. Among those behaviors are taking college entrance exams and challenging themselves with rigorous course work.

PSAT/SAT/ACT Participation

This table presents the schoolwide and statewide participation rates from the last academic year as indicated in PSAT and SAT and from the last cohort as indicated in ACT.

College and Career Readiness Indicators	Schoolwide Participation	Statewide Participation
Percent of Students Participating in PSAT	80.8%	79.8%
Percent of Students Participating in SAT	59.0%	50.9%
Percent of Students Participating in ACT	27.2%	27.6%

PSAT/SAT/ACT Performance

This table presents the school and state mean scores.

2015-16	School Mean	State Mean
PSAT	962	950
SAT	-	-
Reading and Writing	551	537
Math	547	538
ACT	-	-
Reading	23	23
English	23	22
Math	23	23
Science	21	22

PSAT/SAT/ACT Benchmarks

This table presents the percentage of students scoring at or above College Readiness Benchmarks.

2015-16	Benchmark		Schoolwide		Statewide	
	N	%	N	%	N	%
PSAT						
SAT						
Reading and Writing	480	80%				71%
Math	530	57%				53%
ACT						
Reading	22	63%				58%
English	18	80%				74%
Math	22	63%				61%
Science	23	42%				49%

PSAT/SAT/ACT Performance by Percentile

This table presents the student scores broken down by percentile based upon the school's distribution of scores.

2015-16	75 Percentile	50 Percentile	25 Percentile
PSAT	1163	915	668
SAT	-	-	-
Reading and Writing	653	525	398
Math	650	510	370
ACT	-	-	-
Reading	29	23	16
English	30	25	19
Math	30	25	19
Science	28	23	17

* An "S" indicates that data doesn't meet suppression rules and an "N" indicates that there's no data to display.



State of New Jersey
2015-2016

Grade Span 09-12

25-3810-030
MONMOUTH
OCEAN TWP
Ocean Township High School
550 WEST PARK AVENUE
OAKHURST, NJ 07755-1098

AP/ IB Test Performance

This graph compares the percentage of all AP/IB tests with scores of AP >= 3 or IB >= 4 for students enrolled in the school and across the state.

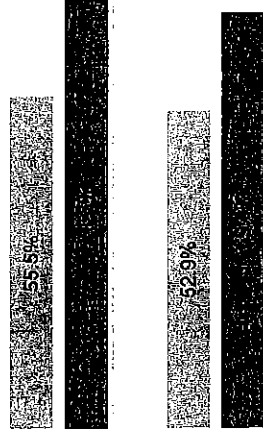

Percent of AP Tests >=3 or IB Test >=4

Percent of Scores in AP >=3 or IB >=4 in English, Math, Social Studies or Sciences

School Avg State Avg

AP/ IB Courses Offered

This table presents the count of students enrolled in each AP/IB course and the count of tests taken in each AP/IB course. The last row provides the count of scores that met or exceeded the benchmark. For AP/IB Courses Offered, please note a student does not have to take a course to take the test OR take the test when enrolled in the course.

AP/IB Course	Students Enrolled	Students Tested
AP Biology	11	11
AP Calculus AB	40	40
AP Calculus BC	12	17
AP Chemistry	6	6
AP Computer Science A	17	17
AP English Language and Composition	36	36
AP English Literature and Composition	31	31
AP Environmental Science	45	45
AP European History	29	29
AP French Language	3	3
AP Human Geography	23	25
AP Italian Language and Culture	0	17
AP Macroeconomics	0	22
AP Microeconomics	22	22
AP Physics 1	0	19
AP Physics 2	0	12
AP Physics B	31	0
AP Psychology	91	90
AP Spanish Language	10	10
AP Statistics	12	12
AP U.S. Government and Politics	32	32
AP U.S. History	28	27
Student AP Tests >=3 and IB Tests >=4		151

Advanced Course Work Participation

The table below presents the percentage of 'unique' students enrolled in the 11th or 12th grade who took at least one AP or IB test, and the percent participating in dual enrollment.

2015-2016 Percent of Student Taking	School Participation	State Participation
One or More Course	48.0%	39.1%
One of More Test	48.7%	32.3%
At least One AP or IB Test in English, Math, Social Studies, or Science	33.5%	26.6%
Participating in Dual Enrollment	0.0%	14.7%

* An "S" indicates that data doesn't meet suppression rules and an "N" indicates that there's no data to display.



25-3810-030
 MONMOUTH
 OCEAN TWP
 Ocean Township High School
 550 WEST PARK AVENUE
 OAKHURST, NJ 07755-1098

State of New Jersey
 2015-2016
 Grade Span 09-12

Visual and Performing Arts

This graph on the left displays the percentages of students who were enrolled in at least one of the four arts disciplines within the school and across the state. The graphs on the right show the percentage of students who were enrolled in any Visual and Performing Arts classes within the school and across the state.

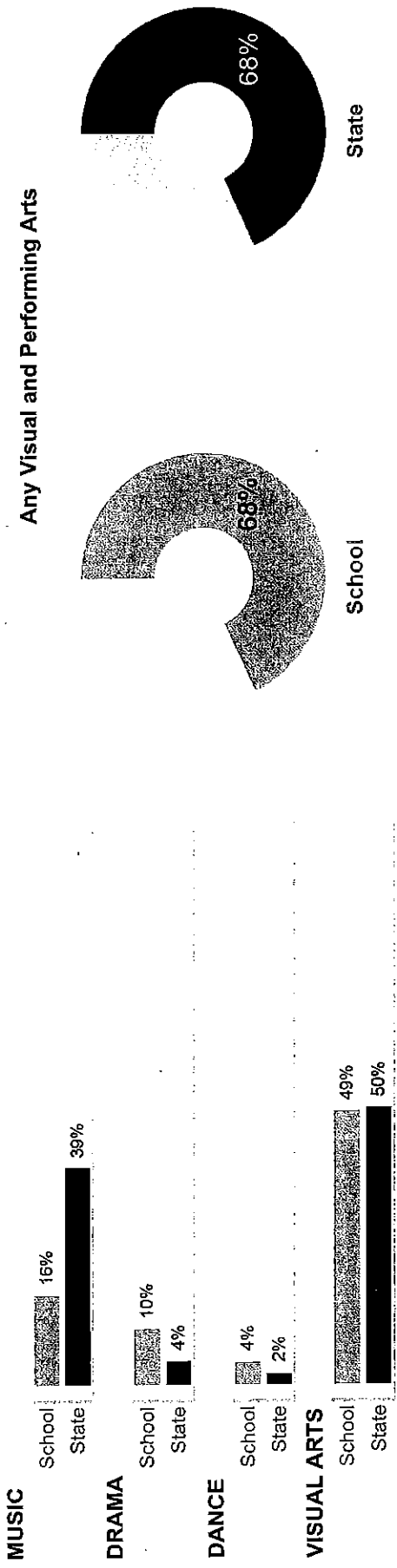

Career and Technical Education Participation

The graph below displays the percentage of students within the school and across the State who were in approved Career and Technical Education (CTE). CTE participants are students who have completed only one course and CTE concentrators are students who have completed at least two courses. The graph also shows the percentage of students who completed a course in Structured Learning Experiences.



* An "S" indicates that data doesn't meet suppression rules and an "N" indicates that there's no data to display.



25-3810-030
 MONMOUTH
 OCEAN TWP
 Ocean Township High School
 550 WEST PARK AVENUE
 OAKHURST, NJ 07755-1098

State of New Jersey
 2015-2016

Grade Span 09-12

Absenteeism

The graph displays the percentage of students by five ranges of absences. An absence is defined as being 'not present' and includes both excused and unexcused absences.

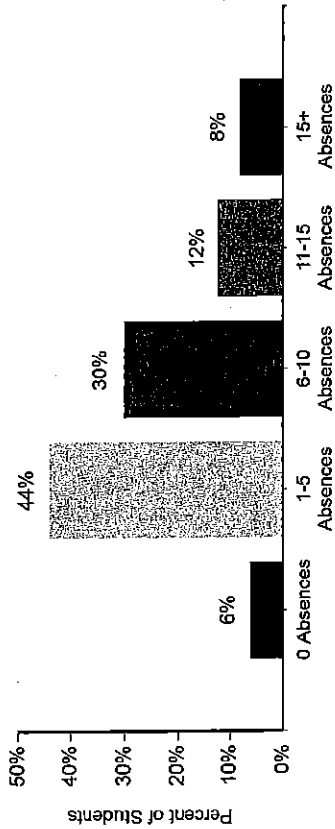

Chronic Absenteeism Trend

This graph presents the percentage of the enrolled students who were chronically absent for the past three years at the school.

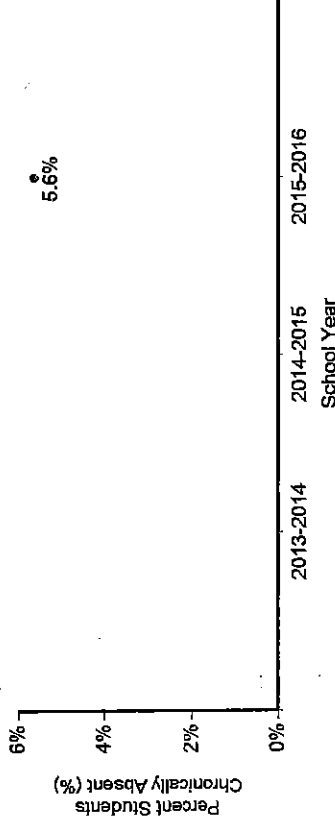

* An "S" indicates that data doesn't meet suppression rules and an "N" indicates that there's no data to display.



25-3810-030
 MONMOUTH
 OCEAN TWP
 Ocean Township High School
 550 WEST PARK AVENUE
 OAKHURST, NJ 07755-1098

State of New Jersey
 2015-2016

Grade Span 09-12

Graduation Rate by Subgroup

This table presents the "4-year Adjusted Graduation Rate" and statewide percentiles (a comparison between the school's rate and schools across the state) for the school and by ethnic/racial subgroup and special population. The table also provides the state target. The state target is established as 81% for the 2015-2016 school year by the New Jersey Department of Education.

	School Rate	Statewide Percentile	State Target
Schoolwide	91%	38	81%
White	93.2%	38	
African American	82.5%	31	
Hispanic	87.5%	43	
American Indian	N	N	
Asian	S	S	
Native Hawaiian	N	N	
Two or More Races	S	S	
Students with Disability	79.3%	38	
English Language Learners	S	S	
Economically Disadvantaged Students	77.3%	15	

Dropout Rate by Subgroup

This table presents the Dropout Rates and state means for the school and by ethnic/racial subgroup and special population.

	School Rate	State Rate
Schoolwide	0.3%	1.2%
White	0.1%	0.6%
African American	N	2.6%
Hispanic	1.4%	2.2%
American Indian	N	3.4%
Asian	N	0.2%
Native Hawaiian	N	0.3%
Two or More Races	N	1.0%
Students with Disability	1.2%	1.7%
English Language Learners	N	0.1%
Economically Disadvantaged Students	0.4%	1.7%

* An "S" indicates that data doesn't meet suppression rules and an "N" indicates that there's no data to display.



25-3810-030
 MONMOUTH
 OCEAN TWP
 Ocean Township High School
 550 WEST PARK AVENUE
 OAKHURST, NJ 07755-1098

State of New Jersey
 2015-2016

Grade Span 09-12

Extended Year Graduation Rate

The table below presents the 4-year and 5-year graduation rates for the prior school year's cohort.

Class of	4-Year Rate	5-Year Rate
2013	92%	94%
2014	95%	96%
2015	94%	96%
2016	91%	

Postsecondary Enrollment Rates

This table presents the enrollment rates of this school's high school graduates into a 2 year or 4 year institution 16-months after high school graduation for the school and state and by ethnic/racial subgroup and special population.

	Percent Enrolled	Percent in 2 Years	Percent in 4 Years
Statewide	76.8%	33.9%	66.1%
Schoolwide	89.6%	39.6%	60.4%
White	92.0%	32.2%	67.8%
African American	S	S	S
Hispanic	S	S	S
American Indian	0.0%	0.0%	0.0%
Asian	S	S	S
Native Hawaiian	S	S	S
Two or More Races	S	S	S
Students with Disability	79.4%	85.2%	14.8%
English Language Learners	S	S	S
Economically Disadvantaged Students	89.3%	68.0%	32.0%

* An "S" indicates that data doesn't meet suppression rules and an "N" indicates that there's no data to display.



25-3810-030
 MONMOUTH
 OCEAN TWP
 Ocean Township High School
 550 WEST PARK AVENUE
 OAKHURST, NJ 07755-1098

State of New Jersey
 2015-2016

Grade Span 09-12

Length of School Day

This table presents the amount of time a school is in session for a typical student on a normal school day.

	School
2015-16	6 Hrs. 30 Mins.

Instructional Time

This table presents the amount of time that a typical student is engaged in instructional activities under the supervision of a certified teacher. Shared Time students are educated elsewhere than at the school (Ex: vocational schools).

2015-16	School
Full Time	5 Hrs. 36 Mins.
Shared Time	1 Hrs. 48 Mins.

Student to Staff Ratio

This table presents the count of students per faculty member or administrator in the school. All staff are counted in full-time equivalents.

2015-16	School
Faculty	10:1
Administrator	116:1

Student Suspension Rate

This table presents the percentage of students who were suspended one or more times during the school year.

	School
2015-16	4.5%

Student Expulsions

This table presents the number of students who were expelled from the school during the school year.

	School
2015-16	0

Faculty Attendance

This table presents the percentage of days the school faculty were present during the school year.

	School
2015-16	93%

* An "S" indicates that data doesn't meet suppression rules and an "N" indicates that there's no data to display.

**Office of the Assistant Superintendent of Schools
Curriculum & Instruction**

Township of Ocean Schools



MEMORANDUM FOR: James Stefankiewicz, Ed. D.
FROM: Melody Ragle
RE: N.J.A.C. 6A:23B-1.2(c)3
DATE: May 5, 2017
CC: Kelly Weldon, Ken Jannarone

Below is Professional Development Activity in accordance with District Policy 6471 and NJAC 6A:23B for BOE approval. The attendance at said activity is fiscally prudent and will promote the delivery of instruction and/or will further the efficient operation of the district.

Reimbursement for travel and related expenses shall be according to the Department of the Treasury guidelines in NJOMB circular 06-02 and A-87.

Last	First	Subject	Title	Date	FEE*
Eisenbarth	Emily	3rd Grade	Garden State Summit - Google for Education - Georgian Court	6/7/17	\$175.00**
Lang	Joe	3rd Grade	Garden State Summit - Google for Education - Georgian Court	6/7/17	\$175.00**
Huston	Mike	Media Specialist	Garden State Summit - Google for Education - Georgian Court	6/7/17	\$175.00**
Donner	Andrea	ESL	NJTESOL**** Spring Conference - New Brunswick	5/31/17	\$239.00**
Malta	Susan	ESL	NJTESOL**** Spring Conference - New Brunswick	5/31-6/01/17	\$319.00**
Griffin	Rose	Guidance	NJACAC*** Conference -Long Branch	5/22-23/2017	\$250.00
Zimmerman	Katelyn	Sports Medicine	CPR Instructor Course - Red Cross - Tinton Falls	5/16-17/2017	\$300.00**
Sain	Tara	Science	Intro to Robotics: Rubacon - Rutgers	6/9/17	\$75.00**
Huston	Mike	Media Specialist	Intro to Robotics: Rubacon - Rutgers	6/9/17	\$75.00**
Haney	Christine	G&T	Intro to Robotics: Rubacon Rutgers	6/9/17	**
Cavallaro	Nichole	Spec Ed	Dare to Dream Conference - Stockton University	5/15/17	**
Conklin	Michele	English	AP Teachers' Forum - Monmouth U	5/19/17	**
O'Neill	Tara	ELA	AP Teachers' Forum - Monmouth U	5/19/17	**
Hanley	Anne	ELA	AP Teachers' Forum - Monmouth U	5/19/17	**
Terlecsky	John	ELA	AP Teachers' Forum - Monmouth U	5/19/17	**
Sorce	Valerie	Supervisor	Rider U – Tomorrow's Classroom	5/20/17	**

* Registration fees are supported by local professional development funds and Title IIA of NCLB

**Substitute rate @ \$85 per day

***NJ Assn for College Admissions Counseling

****NJ Teachers of English to Speakers of Other Languages

DeOrio	Barbara	Instructional Aide	ABA for Teachers & Paraprofessionals Beyond the Basics - RPDA	6/6/17	**
Wild	Samantha	Guidance	33rd Good Ideas Conference - Georgian Court	5/19/17	N/A
Sain	Tara	Science	Rider U – Collaborative Leadership Workshop	6/7/17	**
Titmas	Kyle	Music	Band Director's Association – Pt Pleasant HS	6/5/17	**
Leute	Jeffrey	Art	AENJ – Grounds for Sculpture Class Saturday	5/20/17	**
Devlin	Morgan	Art	AENJ – Grounds for Sculpture Class Saturday	5/20/17	**
Haney	Christine	G&T	Rutgers – CMSCE – Computer Aided Design	5/15/17	**

* Registration fees are supported by local professional development funds and Title IIA of NCLB

**Substitute rate @ \$85 per day

***NJ Assn for College Admissions Counseling

****NJ Teachers of English to Speakers of Other Languages

SPECIAL SERVICES OFFICE
TOWNSHIP OF OCEAN SCHOOL DISTRICT
DATE: May 1, 2017

MEMORANDUM FOR: Dr. James Stefankiewicz, Superintendent

FROM: Denise S. Ricciardi, Assistant Superintendent: Special Services

RE: Cancellation of Out of District Private Tuition 2016-2017

Please submit the following cancellation for board approval:

<u>School</u>	<u>Student</u>	<u>Classification</u>	<u>Tuition</u>
Coastal Learning	1	*ESERS	\$52,120.64
	Cost of 1:1 Aide		\$23,562.00

Effective: May 1, 2017

*Eligible for Special Education and Related Services

cc: K. Weldon
K. Jannarone
M. Mosca

PERSONNEL



Ocean Township High School

550 West Park Avenue
Oakhurst, NJ 07755
www.oceanschools.org
732-531-5650

James Stefankiewicz, Ed.D.
Superintendent of Schools

Gina Hagerman
Assistant Principal
Michael Lambusta
Assistant Principal

Dawn C. Kaszuba
Principal

Samuel Fierra
Director of School Counseling

H. Rusty Todd
Director of Athletics & Student Activities

MEMORANDUM FOR: Dr. Stefankiewicz, Superintendent of Schools

FROM: H. Rusty Todd, Director of Athletics & Student Activities/Grade 5-12

DATE: May 2, 2017

RE: Fall Coaches Recommendation

Attached are some of my recommendations for fall coaching positions for the 2017-2018 school year.

I have attached a bulleted biography for new coaching recommendations for the 2017-2018 school year.

There are some TBA's due to changing of positions, retirements, etc., but I believe that the head coaches and assistants that are noted should be approved so they can start meeting with teams to plan summer activities.

If you have any questions, please do not hesitate to call me.

HRT: tpc
Enclosures

Home of the Spartans!



New Coaching Recommendations for the 2017-2018 Fall Season

John Terlecky – Head Boys Soccer (OTHS)

- Teacher of English at OTHS
- Has coached soccer for 18 years, 2 at Colts Neck and 16 at Ocean. Serving as both freshman and junior varsity coach
- Knows what it takes to be a Head Coach
- Alumni of our soccer program at OTHS
- Great application and interview
- Organized and meticulous

Meghan Haynes – Assistant Varsity Field Hockey (OTHS)

- 5th grade teacher at TOIS
- Played high school at Shore Regional where she was an All-Shore and All-State player
- Played collegiately at Rutgers University where she was an All-American 2nd Team selection
- Coached at Shore Regional for 5 years
- Volunteered at Ocean with our field hockey program during the 2016-2017 school year
- Perfect addition to improve our field hockey program
- Knowledgeable and a great role model for our students-athletes

Berkeley Hutchinson – Assistant Football (OTHS)

- 4-year varsity letter winner in football and basketball at Long Branch High School
- Played 2 years of Division I football at Rutgers University
- Inducted in to the Long Branch Hall of Fame
- Good rapport with students
- Very knowledgeable with the techniques and strategies of football

Christian Bailoni – Assistant Football (OTHS)

- Alumni of OTHS
- Successful Quarterback at OTHS
- Starting Quarterback at Kean University during his collegiate career
- Familiar with our football program and Big Red Tradition
- Very knowledgeable about the quarterback position



Ocean Township High School

550 West Park Avenue
Oakhurst, NJ 07755
www.oceanschools.org
732-531-5650

James Stefankiewicz, Ed.D.
Superintendent of Schools

Gina Hagerman
Assistant Principal
Michael Lambusta
Assistant Principal
Samuel Fierra
Director of School Counseling
H. Rusty Todd
Director of Athletics & Student Activities

Dawn C. Kaszuba
Principal

MEMORANDUM FOR: Dr. Stefankiewicz, Superintendent of Schools
FROM: H. Rusty Todd, Director of Athletics & Student Activities/Grade 5-12
DATE: April 28, 2017
RE: Non-Athletic Advisors Recommendations

Attached are my recommendations for Non-Athletic Advisors positions for the 2017-2018 school year.

I have included a bulleted biography for all new advisor recommendations for the 2017-2018 school year.

The "TBD" positions I have applicants for and they will be interviewed and may change from "Co" to full time. These recommendations will be sent over at a future date.

The "Vacancy" positions will need to be re-advertised due to retirements and no applicants for the position.

If you have any questions, please do not hesitate to call me.

HRT: tpc
Enclosures

New Non-Athletic Advisors Recommendations for 2017-2018

Donna Emeric – Kaleidoscope (formerly GSA) (OTHS)

- School Library Media Specialist at OTHS
- Wants to continue the Ocean Township system of tolerance in terms of race, religion and disability
- Wants to continue cultivating awareness of respect for various sexual orientations by working with the Kaleidoscope Club
- Well-liked and respected by faculty and students

Lindsay Burnett – Co-Makerspace (OTES)

- Volunteered at Makerspace events this past school year
- Incorporates maker-style projects often and encourages the maker mentality when students are approaching tasks
- Regularly attends Makerspace and STEM workshops
- Works with all students as the Media Specialist at OTES
- Organized, competent and dependable
- Highly recommended by Dr. Ryan at OTES

Lou Russoniello – Safety Patrol (Wanamassa)

- Health and Physical Education Teacher
- Volunteers at events at Wanamassa School, including the Jump Rope Club
- In his short time at Wanamassa he is well-respected and liked by students and staff
- Highly recommended by principal, Mr. Milano

Andrea Kahikina – Co-Varsity Club (OTHS)

- Volunteered with the Varsity Club this past year working with advisors and students
- Helped out with biggest Varsity Club event and fundraiser the “Varsity Club Fashion Show”
- Currently volunteers her time as advisor of our Mock Trial Club at the high school
- Has coached field hockey and lacrosse
- Familiar with our club activities rules and regulations

Sophia Eilbacher – Co-Stage Crew (TOIS)

- Language Arts Teacher at TOIS
- Volunteered with the Stage Crew for productions during the 2016-2017 school year
- Craftsman and Artist
- Highly recommended by Jackie Levine who was the Co-Stage Crew Manager but will not be doing it next school year due to the birth of her second child.

OCEAN TOWNSHIP
NON-ATHLETIC ADVISORS 2017-2018

H. RUSTY TODD
DIRECTOR OF ATHLETICS STUDENT ACTIVITIES/
GRADES 5-12

	NAME	POSITION	LOCATION	GROUP	YEARS FOR 2017-2018	SALARY FOR 2017-2018
1	Rinaldi, Diane	Academic Team	OTHS	III	5	\$5,248.00
2	Minott, Edie	African American Club	OTHS	III	5	\$5,248.00
3	Devlin, Morgan	Art Club	OTHS	IV		\$2,949.00
4	Clark, Alyssa	Band Director	TOIS	III	2	\$4,713.00
5	Titmas, Kyle	Band Director	OTHS	I	5	\$5,823.00
6	TBD	Band Front	OTHS	II		
7	TBD	Band Front	OTHS	II		
8	Pullano, Michael	Cable Youth Network	OTHS	I	5	\$5,823.00
9	Russo, Susan	Character Club Advisor	OTHS	II	5	\$5,598.00
10	Colon, Greg	Chess Club Advisor	OTHS	II	5	\$5,598.00
11	Kernizan, Teddy	Choral Director	OTHS	I	4	\$5,403.00
12	Abramson, Nicole	Chorus Director	WAN	III	5	\$5,248.00
13	Vacancy	Chorus Director	TOIS	III		
14	Kmiec, Amanda	Chorus Director	WAY	III	5	\$5,248.00
15	Zorner, Claire	Chorus Director	OTES	III	5	\$5,248.00
16	Zorner, Claire	Chorus, 5th Grade	TOIS	III	5	\$5,248.00
17	Ippolito, Chris	Technology Student Association (TSA) Advisor	OTHS	II	2	\$4,938.00
18	Werthwein, Lynette	Dance Team Advisor	OTHS	IV		\$2,949.00
19	Colon, Greg	DECA Club Advisor	OTHS	I	5	\$5,823.00
20	Walker, Crystal	Drama Director	TOIS	I	5	\$5,823.00
21	Defilippis, Angelica	Drama Director-Asst.	TOIS	IV		\$2,949.00
22	Garrity, Alma	Drama Director-Asst.	OTHS	III	5	\$5,248.00
23	Werthwein, Lynette	Drama Director-Co.	OTHS	I	5	\$2,911.50
24	Gower, Chelsea	Drama Director-Co.	OTHS	I	5	\$2,911.50
25	Gerstein, Rachael	FCCLA-Co	OTHS	IV		\$1,475.50
26	O'Neill, Tara	FCCLA-Co	OTHS	IV		\$1,475.50
27	Welch, Kimberly	Forensics Advisor	TOIS	III	5	\$5,248.00
28	Barone, Angela	French Club Advisor	OTHS	IV		\$2,949.00
29	Minott, Edie	Sophomore Class Advisor	OTHS	III	5	\$5,248.00

OCEAN TOWNSHIP
NON-ATHLETIC ADVISORS 2017-2018

H. RUSTY TODD
DIRECTOR OF ATHLETICS STUDENT ACTIVITIES/
GRADES 5-12

	NAME	POSITION	LOCATION	GROUP	YEAR FOR 2017-2018	SALARY FOR 2017-2018
30	Shernius, Julie	Future Educators Association	OTHS	IV		\$2,949.00
31	Titmas, Kyle	Instrumental Director	OTHS	III	5	\$5,248.00
32	Basilone, Regina	Italian Club Advisor	OTHS	IV		\$2,949.00
33	Hanna, Lisa	Senior Class Advisor	OTHS	II	5	\$5,823.00
34	Hanna, Lisa	Kaleidoscope Advisor -Co	OTHS	IV		\$1,474.50
35	Emeric, Donna	Kaleidoscope Advisor -Co	OTHS	IV		\$1,474.50
36	Borenstein, Lauren	Key Club Advisor-Co	OTHS	II	5	\$2,799.00
37	Siciliano, Pamela	Key Club Advisor-Co	OTHS	II	5	\$2,799.00
38	Vacancy	Lighting/Technical Mgr	OTHS	I		
39	Hanley, Ann	Literary Magazine Editor-Co	OTHS	I	5	\$2,911.50
40	Hanna, Lisa	Literary Magazine Editor-Co	OTHS	I	5	\$2,911.50
41	Gasser, Kristin	Literary Magazine Advisor-Co	TOIS	III	5	\$2,624.00
42	Horton, Stephanie	Literary Magazine Advisor-Co	TOIS	III	5	\$2,624.00
43	Burnett, Lindsay	Makerspace Advisor-Co	OTES	IV		\$1,474.50
44	Ruane, Kevin	Makerspace Advisor-Co	OTES	IV		\$1,474.50
45	Defilippis, Angelica	Makerspace Advisor	TOIS	IV		\$2,949.00
46	Pierson, Patricia	Makerspace Advisor-Co	Wan.	IV		\$1,474.50
47	Wahlgreen, Loriann	Makerspace Advisor-Co	Wan.	IV		\$1,474.50
48	Hackler, Kathy	Makerspace Advisor	Wayside	IV		\$1,474.50
49	McDowell, Janice	Makerspace Advisor	Wayside	IV		\$1,474.50
50	Titmas, Kyle	Marching Band	OTHS	IV		\$2,949.00
51	DeValue, Suzanne	Math Club Advisor	TOIS	III	4	\$4,953.00
52	Rinaldi, Diane	Math Team Advisor	OTHS	III	5	\$5,248.00
53	Singer, Alisa	National Honor Society	OTHS	I	5	\$5,823.00
54	Conklin, Michele	National Honor Society-Asst.	OTHS	III	5	\$5,248.00
55	Hanna, Lisa	Newspaper Advisor	OTHS	I	5	\$5,823.00
56	Butler, Lisa	Newspaper Advisor-Co	TOIS	I	5	\$2,911.00
57	Durand, Mardi	Newspaper Advisor-Co	TOIS	I	5	\$2,911.00
58	Decotis, Valerie	Pride Club Advisor	TOIS	IV		\$2,949.00

**OCEAN TOWNSHIP
NON-ATHLETIC ADVISORS 2017-2018**

**H. RUSTY TODD
DIRECTOR OF ATHLETICS STUDENT ACTIVITIES/
GRADES 5-12**

	NAME	POSITION	LOCATION	GROUP	YEAR FOR 2017-2018	SALARY FOR 2017-2018
59	DeBari, Kelly	SADD Advisor	OTHS	IV		\$2,949.00
60	Molinelli, Jon	Safety Patrol Advisor-Co	OTES			\$250.00
61	Ruane, Kevin	Safety Patrol Advisor-Co	OTES			\$250.00
62	Russoniello, Lou	Safety Patrol Advisor	Wan.			\$500.00
63	Steckhahn, Amy	Safety Patrol Advisor	Wayside			\$500.00
64	DeMuro, Christina	Science Club Advisor	OTHS	IV		\$2,949.00
65	Soares, Jeff	Freshman Class Advisor	OTHS	I	5	\$5,248.00
66	Smith, Susan	Junior Class Advisor	OTHS	III	5	\$5,598.00
67	Tevar, Cara	Spanish Club Advisor	OTHS	IV		\$2,949.00
68	Pawlak, Andrew	Stage Crew Advisor-Co	TOIS	II	5	\$2,799.00
69	Eilbacher, Sophia	Stage Crew Advisor-Co	TOIS	II	1	\$2,409.00
70	Vacancy	Stage Crew Manager	OTHS	I		
71	Schwartz, David	Student Council Advisor	OTHS	I	5	\$5,823.00
72	Amato, Denise	Student Council Advisor-Co	TOIS	III	5	\$2,624.00
73	Nagy, Nicole	Student Council Advisor-Co	TOIS	III	2	\$2,356.50
74	Kahikina, Andrea	Varsity Club -Advisor-Co	OTHS	III	1	\$2,296.50
75	DeNoble, Donna	Varsity Club -Advisor-Co	OTHS	III	5	\$2,624.00
76	Kernizan, Teddy	Vocal Director	OTHS	III	4	\$4,953.00
77	Schwartz, Ian	Vocal Director	TOIS	III	5	\$5,248.00
78	Giddio, Dina	Yearbook Advisor	TOIS	I	5	\$5,823.00
79	Shernius, Julie	Yearbook Business Advisor	OTHS	I	5	\$5,823.00
80	DeMuro, Christina	Yearbook-Advisor	OTHS	I	5	\$5,823.00
81	Marrone, Karen	Asst. Coordinator of Student Act.	OTHS	I	5	\$5,823.00

SUBSTITUTES FOR BOARD APPROVAL

May 2, 2017

Giordano, Gabriella	K-12
Kahl-Winter, Molly	K-12
Mahler, Jessica	K-12
Puello, Rosbel	K-12

2017-2018 Non-tenured Custodians/Maintenance/Grounds

May 2, 2017

HIGH SCHOOL

Arcos	Luis
Bloodgood	Barry
Cazeau	James
Dunn	Darrell
Florez	Huber
Hall	Herman
Matthews	Craig
Sanchez	Juan
Villegas	Jairo

INTERMEDIATE SCHOOL

Corso	Sean
Dormeus	Jean
Hernandez-Tepepa	Raul
Labruzzo	Tony
Newman	James
Nolasco	Geni
Polanco	Manuel
Rodriguez	Alex
Soriano	Carlos
Varga	Anna

MAINTENANCE/GROUNDS

Coakley, Sr.	James
Gulick	Daniel
McGurk	Sean
Saner	James
Senck	William
Williamson	Ronald
Bosmans	John

OCEAN TWP. ELEMENTARY SCHOOL

Fleury	Carl
Jester	Timothy
Terranova	Robert

WANAMASSA SCHOOL

Perez	Nestor
Pearson	Ronald

WAYSIDE SCHOOL

Massimino	Cosimo
Labruzzo	Maria
Baez Batista	Hugo

ADMINISTRATION BUILDING

Ruiz	Maria
------	-------

Office of the Superintendent of Schools
 Township of Ocean School District
 May 2, 2017

MEMORANDUM FOR: Board of Education

FROM: James Stefankiewicz, Ed.D.

RE: Teacher Recommendations
 for the 2017-2018 School Year

Listed below are my teacher and administrator recommendations for next year. As requested, I have also provided information about first and second year teachers.

Recommendations for Tenure for 2017-2018 School Year

Last Name	First Name	Tenure Date	Grade	Subject	Location
Baccash	Janet	9/2/2017	9-12	Occupational Therapy	High School
Casner	Paul	9/2/2017	9-12	Social Studies	High School
Molnar	Kristen	9/2/2017	9-12	Math	High School
Thompson	Joshua	9/2/2017	9-12	Special Education	High School
Chiu-Huey	Emitza	2/12/2018	9-12	Spanish	High School
Peragallo	Julie	9/2/2017	9-12	Special Education	High School
DeFilippis	Angelica	9/2/2017	6-8	Special Education	TOIS
Gorga	Kathryn	9/2/2017	5	Special Education	TOIS
Marks	Jenifer	11/27/2017	5-8	LDTC	TOIS
Nagy	Nicole	9/2/2017	5	Special Education	TOIS
DeValue	Suzanne	9/2/2017	6-8	Math	TOIS
Salum	Michael	9/2/2017	6-8	Social Studies	TOIS
Sterner	Janine	9/2/2017	5	Special Education	TOIS
Tranchina	Derek	9/2/2017	7	Math	TOIS
Beam	Carolyn	9/2/2017	Kdg	Elementary	Wayside
Kobil	Candice	9/2/2017	K-4	Special Education	Wayside
Konefal	Karolanne	9/2/2017	K-4	Elementary	Wayside
Malerba	Andrea	2/4/2018	K-4	Bilingual	Wayside
O'Rourke	Brienne	9/2/2017	Kdg	Elementary	Wayside
Pickelny	Linda	9/2/2017	Kdg	Elementary	Wayside
Rapuano	Jennifer	9/2/2017	Kdg	Elementary	Wayside
Volek	Amy	9/2/2017	Pre-K	Special Education	Wayside
Argyelan	Lauryn	9/2/2017	K-4	Special Education	OTES
Calarino	Tara	9/2/2017	Pre-K	Special Education	OTES

Smith	Deborah	9/2/2017	K-4	Special Education	OTES
Goldsmith	Amy	9/2/2017	K-4	Basic Skills	OTES
Burnett	Lindsay	9/2/2017	K-4	Media Specialist	OTES
Maggs	Mary	9/2/2017	2	Elementary	OTES
Hughes	Stacey	9/2/2017	Pre-K	Special Education	OTES
Conti-Pritzlaff	Christina	9/2/2017	Kdg	Elementary	OTES
Ruane	Kevin	9/2/2017	4	Elementary	OTES
Walsh	Renee	9/24/2017	K-4	Basic Skills	Wanamassa

Visual Personnel Employee Reports

Administrators Salaries

Administrators Salaries			2017-2018	May 2, 2017
Last Name	First Name	Job Title	STEPDESC	Calculated Salary
AMATO	CHRISTOPHER	Asst Principal	5	111,908.00
CASTRONOVO	JACQUELINE	Supervisor	8	107,713.00
HAGERMAN	GINA MARIE	Asst Principal		123,473.00
KASZUBA	DAWN	Principal Hs/Inter	2	130,280.00
KOSTULA	LARRY	Principal Hs/Inter		165,435.00
LAMBUSTA	MICHAEL	Asst Principal	8	117,713.00
MALIFF	JAMES	Asst Principal		140,555.00
MILANO	VICTOR	Principal - Elem		134,873.00
ONEILL	PATRICK	Supervisor	2	97,280.00
PALAIA	DENISE	Principal - Elem	9	129,333.00
PICERNO	CHRISTINE	Supervisor	8	107,713.00
RYAN	DOREEN	Principal - Elem		150,075.00
SHAPPIRIO	MICHELLE	Supervisor	2	97,280.00
SORCE	VALERIE	Supervisor	3	99,000.00
SULLIVAN	PATRICK	Supervisor		125,860.00
TODD	HOWARD	Asst Principal		131,860.00
VONA	KRISTIN	Supervisor	2	97,280.00
WILSON	CHRISTOPHER	Supervisor	5	102,158.00
				2,169,789.00

Visual Personnel Employee Reports

Bus Drivers Salaries		2017-2018	May 2, 2017	
Last Name	First Name	Job Title	STEPDESC	Calculated Salary
ABRAMS	JOHN	Hourly Bus Drivers	1	22,650.00
BATES	FREDERICK	Hourly Bus Drivers	1	22,650.00
BISBEE	LISA	Bus Drivers	18	35,375.00
BOOKSTAYER	WAYNE	Hourly Bus Drivers	1	22,650.00
COAKLEY	LINDA	Bus Drivers	23	38,675.00
CONOVER	BRIAN	Hourly Bus Drivers	1	27,180.00
ECKERT	JANET	Hourly Bus Drivers	1	22,650.00
ENSUAR	MARIA	Bus Drivers	21	37,335.00
GUNN	VICKI	Hourly Bus Drivers	1	28,313.00
HEMPHILL	GARY	Bus Drivers	31	43,955.00
KOHULON	MARYBETH	Hourly Bus Drivers	6	34,213.00
KOVAL	MARION	Hourly Bus Drivers	6	34,213.00
LARSEN	PAMELA	Bus Drivers	20	36,695.00
LAUER	WILLIAM	Hourly Bus Drivers	1	27,180.00
MACK	ELEANOR	Hourly Bus Drivers	3	30,602.00
MASI	ANNE	Hourly Bus Drivers	6	32,844.00
MASINO	ROBERT	Hourly Bus Drivers	1	22,650.00
MATYAS	MARIE	Bus Drivers	20	36,695.00
MCNAMARA	JOHN	Hourly Bus Drivers	3	24,481.00
MICHEL	JEAN	Hourly Bus Drivers	1	27,180.00
MILLER	GORDON	Hourly Bus Drivers	6	27,370.00
MONACO	CHERYL	Bus Drivers	15	33,395.00
MORRISON	WILLIE	Hourly Bus Drivers	6	34,213.00
PAGE	JAMES	Hourly Bus Drivers	1	22,650.00
PAGLIA	ROBERT	Bus Drivers	17	34,715.00
PISCOPO	MICHELLE	Hourly Bus Drivers	4	32,758.00
QUINN	GAIL	Bus Drivers	18	35,375.00
RHOADES	DOUGLAS	Hourly Bus Drivers	1	22,650.00
RICE	BRUCE	Hourly Bus Drivers	3	30,602.00
RING	FRANK	Hourly Bus Drivers	1	22,650.00
RUSSO	CYNTHIA	Hourly Bus Drivers	4	30,239.00
TESAURO	ANNA	Bus Drivers	22	38,015.00
TOMLINSON	ANTHONY	Hourly Bus Drivers	A	21,859.00
VALENTE	JAMES	Hourly Bus Drivers	1	22,650.00
WITZIGMAN	WILLIAM	Bus Drivers	24	39,335.00
WYCKOFF	HELEN	Bus Drivers	16	34,055.00
				1,090,717.00

Visual Personnel Employee Reports

Custodians, Grounds & Maintenance		2017-2018	May 5, 2017
Last Name	First Name	Job Title	STEPDESC Calculated Salary
ARCOS	LUIS	Custodian I	15 43,495.00
BAEZ BATISTA	HUGO	Custodian I	2 36,655.00
BERGERON	DAVID	Custodian I	15 42,195.00
BLOODGOOD	BARRY	Custodian I	13-14 42,735.00
BOSMANS	JOHN	Maintenance	6 58,295.00
CAZEAU	JAMES	Custodian I	1 34,595.00
COAKLEY	JAMES	Maintenance	15 61,406.00
CONNARD	RICHARD	Custodian II	15 51,495.00
CORSO	SEAN	Custodian I	2 36,655.00
DEBARTOLIS	ANTHONY	Maintenance	15 68,906.00
DORMEUS	JEAN	Custodian I	11-12 41,975.00
DUNN	DARRELL	Custodian I	2 35,355.00
FLEURY	CARL	Custodian I	2 35,355.00
FLOREZ	HUBER	Custodian I	13-14 44,635.00
GULICK	DANIEL	Maintenance	15 68,906.00
HALL	HERMAN	Custodian I	2 36,655.00
HERNANDEZ-TEPEPA	RAUL	Custodian I	4 36,875.00
JESTER	TIMOTHY	Head Custodian	13-14 47,935.00
KRONITZ	MARY	Head Custodian	15 48,695.00
LABRUZZO	MARIA	Custodian I	5 38,935.00
LABRUZZO	TONY	Custodian I	7-8 40,455.00
LOMBARDO	ISABELLA	Custodian I	15 42,195.00
MASSIMINO	COSIMO	Head Custodian	15 48,695.00
MATTHEWS	CRAIG	Custodian I	15 42,195.00
MCGURK	SEAN	Grounds	15 58,616.00
NEWMAN	JAMES	Custodian I	15 45,395.00
NOLASCO	GENI	Custodian I	13-14 42,735.00
PEARSON	RONALD	Custodian I	1 35,895.00
PEREZ	NESTOR	Custodian I	11-12 41,975.00
POLANCO	MANUEL	Custodian I	11-12 41,975.00
RODRIGUEZ	ALEX	Custodian I	3 37,415.00
RUIZ	MARIA	Custodian I	7-8 40,455.00
SANCHEZ	JUAN	Custodian I	3 37,415.00
SANER	JAMES	Grounds	15 64,816.00
SCHNEIDER	CARL	Custodian II	15 50,195.00
SENCK	WILLIAM	Maintenance	15 62,706.00
SOLLY	DAVID	Custodian II	15 50,195.00
SORIANO	CARLOS	Custodian I	11-12 41,975.00
TERRANOVA	ROBERT	Custodian I	3 36,115.00
THOMAS	JONATHAN	Maintenance	15 61,406.00
VARGA	ANNA	Custodian I	1 34,595.00
VENDEMIA	MICHAEL	Custodian I	15 42,195.00
VILLEGAS	JAIRO	Custodian I	6 39,695.00
WALTER	DERRICK	Maintenance	74,076.00
WILLIAMSON	RONALD	Maintenance	15 62,706.00
WOOLLEY	CORTNEY	Custodian I	15 42,195.00
			2,130,039.00

Visual Personnel Employee Reports

Instructional Assistants Salaries

			2017-2018	May 2, 2017
Last Name	First Name	Job Title	STEPDESC	Calculated Salary
AIKEN	JEANNETE	INSTRUCTIONAL ASST	19	31,940.00
APICELLI	CIPRIANO	INSTRUCTIONAL ASST	2	23,820.00
AURIEMMA	STEPHANIE	INSTRUCTIONAL ASST	5-6	24,820.00
BARONE	PASQUALE	INSTRUCTIONAL ASST	4	24,370.00
BASILE-BAGLEY	ELISA	INSTRUCTIONAL ASST	9	25,915.00
BEISSWANGER	COLLEEN	INSTRUCTIONAL ASST	4	24,370.00
BERG	TRACEY	INSTRUCTIONAL ASST	9	25,915.00
BRANNEN	DIAN	INSTRUCTIONAL ASST	2	23,820.00
BROUSELL	DIANE	INSTRUCTIONAL ASST	9	25,915.00
BROYLES	SCOTT	INSTRUCTIONAL ASST	9	25,915.00
COSTA	HEIDI	INSTRUCTIONAL ASST	7-8	25,345.00
DAWSON	ALEXANDER	INSTRUCTIONAL ASST	2	23,820.00
DEL PIZZO	NICHOLE	INSTRUCTIONAL ASST	4	24,370.00
DENTE	SHARON	INSTRUCTIONAL ASST	3	24,070.00
DEORIO	BARBARA	INSTRUCTIONAL ASST	2	23,820.00
DI FONZO	FELICIA	INSTRUCTIONAL ASST	3	24,070.00
DI NAPOLI	KELLY	INSTRUCTIONAL ASST	4	19,903.00
DONOHUE	MELISSA	INSTRUCTIONAL ASST	4	24,370.00
DUDICK	ANTHONY	INSTRUCTIONAL ASST	7-8	25,345.00
DUNICH	DIANA	INSTRUCTIONAL ASST	19	31,940.00
EAGER	CYNTHIA	INSTRUCTIONAL ASST	4	24,370.00
ELIADIS	MARILYN	INSTRUCTIONAL ASST	10	26,535.00
ELIADIS	VIOLET	INSTRUCTIONAL ASST	7-8	25,345.00
FERRAGINA	ROBYN	INSTRUCTIONAL ASST	3	24,070.00
FERRARA	MICHELE	INSTRUCTIONAL ASST	3	19,658.00
FIORAVANTI	LINDA	INSTRUCTIONAL ASST	19	31,940.00
FISHER	DORIS	INSTRUCTIONAL ASST	3	19,056.00
FRANCESE	CAROL	INSTRUCTIONAL ASST	11-14	27,210.00
FUSCO	CHRISTINE	INSTRUCTIONAL ASST	9	25,915.00
GATTA	TRACIE	INSTRUCTIONAL ASST	4	19,903.00
GEORGINOW	ROMY	INSTRUCTIONAL ASST	4	24,370.00
GERSTEIN	RACHAEL	INSTRUCTIONAL ASST	2	23,820.00
GILMAN	JENNA	INSTRUCTIONAL ASST	9	25,915.00
GORDON	DALE	INSTRUCTIONAL ASST	9	25,915.00
GROSS	ALBERT	INSTRUCTIONAL ASST	9	25,915.00
GUTIERREZ	LEE ANN	INSTRUCTIONAL ASST	7-8	25,345.00
GUZMAN	BERNICE	INSTRUCTIONAL ASST	2	15,881.00
GWYNNE	ELIZABETH	INSTRUCTIONAL ASST	3	24,070.00
HELLWEGE	PAMELA	INSTRUCTIONAL ASST	7-8	25,345.00
HOFFMANN	JOYCE	INSTRUCTIONAL ASST	19	31,940.00
HYNDSMAN	MARC	INSTRUCTIONAL ASST	7-8	25,345.00
IMPERATO	DARYL ANN	INSTRUCTIONAL ASST	4	24,370.00
JACOBSON	LISA	INSTRUCTIONAL ASST	2	19,454.00
KAVARAKAS	PINELOPI	INSTRUCTIONAL ASST	4	24,370.00
KAY	TAMI	INSTRUCTIONAL ASST	11-14	27,210.00
KELLY	ANDREA	INSTRUCTIONAL ASST	2	23,820.00
KLEIN	FRANCINE	INSTRUCTIONAL ASST	11-14	27,210.00
KOTOWSKI	KATHI	INSTRUCTIONAL ASST	1	19,250.00
KRZYZANOWSKI	GREGG	INSTRUCTIONAL ASST	5-6	24,820.00

Visual Personnel Employee Reports

Last Name	First Name	Job Title	STEPDESC	Calculated Salary
LEVY	LISA	INSTRUCTIONAL ASST	9	25,915.00
MARTIN	TONI	INSTRUCTIONAL ASST	4	24,370.00
MCINERNEY	GAIL	INSTRUCTIONAL ASST	9	25,915.00
MICHAELS	TARA	INSTRUCTIONAL ASST	9	25,915.00
MICHELSON	ANNE	INSTRUCTIONAL ASST	19	31,940.00
MONGROO	MOHAMMED	INSTRUCTIONAL ASST	4	24,370.00
OLAGUERA	JOSEMARIA	INSTRUCTIONAL ASST	3	24,070.00
PAPA	MURIEL	INSTRUCTIONAL ASST	9	25,915.00
PEMBLETON	MICHAEL	INSTRUCTIONAL ASST	2	23,820.00
PERROTTO	MARY ANN	INSTRUCTIONAL ASST	19	31,940.00
PONIROS	MONICA	INSTRUCTIONAL ASST	2	23,820.00
RAGUCCI	ROBINLEE	INSTRUCTIONAL ASST	19	31,940.00
REKEDA	WEST	INSTRUCTIONAL ASST	4	24,370.00
REPKO	KIMBERLY	INSTRUCTIONAL ASST	4	24,370.00
REU	CATHERINE	INSTRUCTIONAL ASST	9	25,915.00
RICHMOND	TAMARA	INSTRUCTIONAL ASST	4	24,370.00
ROGERS	MARYANN	INSTRUCTIONAL ASST	3	24,070.00
ROVENTINI	CHRISTINE	INSTRUCTIONAL ASST	4	24,370.00
RUMSEY	LORETTA	INSTRUCTIONAL ASST	11-14	27,210.00
SANCHEZ	POLETTE	INSTRUCTIONAL ASST	2	23,820.00
SCHNEIDER	CONNIE	INSTRUCTIONAL ASST	4	24,370.00
SCHULTZ	DEBORAH	INSTRUCTIONAL ASST	17	29,700.00
SCOLLAY	CAROL	INSTRUCTIONAL ASST	9	25,915.00
SPAETH	BERNADETTE	INSTRUCTIONAL ASST	17	29,700.00
SPIEWAK	ROSEANN	INSTRUCTIONAL ASST	19	31,940.00
STOKES	JANET	INSTRUCTIONAL ASST	4	24,370.00
TESTA	PAMELA	INSTRUCTIONAL ASST	10	26,535.00
UNGER	GILBERT	INSTRUCTIONAL ASST	4	24,370.00
WEINKOFSKY	KAREN	INSTRUCTIONAL ASST	19	31,940.00
WILLIAMS	BETTY	INSTRUCTIONAL ASST	9	25,915.00
WILLMS	KATHEL	INSTRUCTIONAL ASST	9	25,915.00
WNOROWSKI	PAULA	INSTRUCTIONAL ASST	4	19,903.00
WOOLLEY	CHERYL	INSTRUCTIONAL ASST	7-8	25,345.00
ZIMMERMAN	BONNIE	INSTRUCTIONAL ASST	9	25,915.00
				2,102,478.00

Visual Personnel Employee Reports

Secretaries Salaries		2017-2018			May 2, 2017
Last Name	First Name	Location	Job Title	STEPDESC	Calculated Salary
ANDRUS	ROXANN	06	Secretary 10 Month	7	29,038.00
APISA	DANIELLE	10	Secretary 12 Month	5	35,824.00
BECCE	JACQUELINE	10	ACCT/PERS CLERKS	7	48,854.00
BURGESS	SHAUNA	06	Secretary 12 Month	14	43,874.00
CIEZAK	TERAY	01	Secretary 12 Month	19	47,729.00
CONERY	MARIA	06	Secretary 12 Month	4	35,174.00
DEMARCO	LOIS	06	Secretary 10 Month	2	26,888.00
DILLOIAN	SUSAN	02	Secretary 12 Month	9	39,849.00
EISENBARTH	GLORIA	10	Secretary 12 Month	13	43,174.00
FORINO	JANET	10	Secretary 12 Month	10	40,924.00
FORNICOLA	LORI	06	Secretary 12 Month	10	40,924.00
GERSTEIN	ANTONIETTA	01	Secretary 12 Month	17	46,029.00
GILBERTSON	TERESA	02	Secretary 12 Month	9	39,849.00
GREIG	KATHLEEN	01	Secretary 12 Month	8	38,774.00
HARMON	ALICE	01	Secretary 12 Month	12	42,424.00
HENDERSON	DAPHNE	10	Secretary 12 Month	21	50,279.00
HENDRICKSON	MARY	10	Secretary 12 Month	13	43,174.00
IPPOLITO	DIANE	04	Secretary 12 Month	14	43,874.00
JOHNSON	BARBARA JO	01	Secretary 12 Month	6	36,574.00
KAMENEL	JUDITH	10	Secretary 12 Month	7	37,674.00
LEZMI	ROCHELLE	10	Secretary 12 Month	23	53,279.00
LUCARELLI	RACHELLE	01	Secretary 10 Month	3	27,038.00
MACFARLAND	MICHELE	01	Secretary 12 Month	14	43,874.00
MARCHETTI	BABETTE	04	Secretary 10 Month	4	27,288.00
MASLO	JOYCE	01	Secretary 12 Month	7	37,674.00
MEYER	ROBIN	01	Secretary 10 Month	14	32,238.00
MORELLI	MARCY	06	Secretary 10 Month	7	29,038.00
NELSON	SUSAN	06	Secretary 12 Month	8	38,774.00
NORMAN	SHERI	06	Secretary 12 Month	16	45,304.00
PEMBLETON	LAURA	05	Secretary 10 Month	19	35,268.00
PERROTTO	TRACY	05	Secretary 12 Month	19	47,729.00
PETERSON	LOUISE	01	Secretary 10 Month	14	32,238.00
POZERYCKI	FRANCES	02	Secretary 10 Month	16	33,838.00
PSOMIAS	EFFIE	01	Secretary 12 Month	12	42,424.00
RAGLE	MELODY	10	Secretary 12 Month	11	41,824.00
SICILIANO	MYRA	01	Secretary 12 Month	14	43,874.00
STUPPI	DIANE	01	Secretary 12 Month	2	34,174.00
VALE	JANICE	01	Secretary 10 Month	18	34,868.00
VAN BRUNT	SANDRA	01	Secretary 12 Month	15	44,579.00
					1,536,226.00

Visual Personnel Employee Reports

High School Teachers Salaries

			2017-2018	May 2, 2017
Last Name	First Name	Job Title	STEPDESC	Calculated Salary
				92,700.00
ALI	NANCY	Teacher MA+30		90,750.00
AMATO	PATRICIA	Teacher MA	21	71,815.00
ANDERSON	VALERIA	Teacher MA+30	12-13	57,965.00
ARLEA	PATRICK	Teacher BA	4	59,715.00
ATHANS	DEAN	Teacher MA	2	32,983.00
BACCASH	JANET	Teacher BA	12-13	94,650.00
BARONE	ANGELA	Teacher DR	21	81,475.00
BASILONE	REGINA	Teacher DR	17	57,015.00
BOLIN	ALGISA	Teacher BA	3	77,575.00
BORENSTEIN	LAUREN	Teacher MA	17	63,615.00
BOSMANS	JOHN	Teacher BA	11	67,915.00
BUCKO	DAVID	Teacher BA+30	12-13	79,525.00
BURNS	BRIDGET	Teacher MA+30	17	71,000.00
CARTON	KRISTA	Teacher BA	16	58,165.00
CASNER	PAUL	Teacher BA	5-6	63,415.00
CAVALLARO	NICHOLE	Teacher MA	9	58,165.00
CHIU-HUEY	EMITZA	Teacher BA	5-6	67,515.00
CHORMAN	MARY	Teacher MA	11	55,815.00
CHURCHWELL	KYRSTEN	Teacher BA	2	60,915.00
CLARK	KARA	Teacher MA	3	63,615.00
COCUCCI	LISA	Teacher BA	11	90,750.00
COLE	FRANK	Teacher MA	21	92,700.00
COLLINS	JEAN	Teacher MA+30	21	90,750.00
COLLINS	THOMAS	Teacher MA	21	72,340.00
COLON	GREG	Teacher MA	14-15	75,625.00
CONKLIN	MICHELE	Teacher BA+30	17	79,525.00
CONNOLLY	ALLISON	Teacher MA+30	17	86,850.00
CORCIONE	KELLY	Teacher BA	21	74,900.00
DEANGELIS	TARA	Teacher MA	16	90,750.00
DEBARI	KELLY	Teacher MA	21	88,800.00
DECOTIS	VALERIE	Teacher BA+30	21	67,515.00
DELLA PESCA	CASSIE	Teacher MA	11	58,365.00
DEMURO	CHRISTINA	Teacher BA	7-8	92,700.00
DENOBLE	DONNA	Teacher MA+30	21	92,700.00
DESOMMA	MARK	Teacher MA+30	21	86,850.00
DESPOSITO	DENISE	Teacher BA	21	58,165.00
DEVLIN	MORGAN	Teacher BA	5-6	77,575.00
DUNN	KAREN	Teacher MA	17	79,325.00
EMERIC	DONNA	Teacher BA	19	61,865.00
FIEDLER	JENNIFER	Teacher MA	4	67,515.00
FISCHER	STEVEN	Teacher MA	11	69,865.00
FULCINITI	NICOLE	Teacher MA	12-13	67,315.00
GARRA	JOHN	Teacher DR	9	86,850.00
GARRITY	ALMA	Teacher BA	21	60,915.00
GOLDFARB	MATTHEW	Teacher MA	3	57,965.00
GOWER	CHELSEA	Teacher BA	4	74,900.00
GRAY	JOANNA	Teacher MA	16	92,700.00
GRIFFIN	ROSE	Teacher MA+30	21	72,340.00
HANLEY	ANN	Teacher MA	14-15	

Visual Personnel Employee Reports

Last Name	First Name	Job Title	STEPDESC	Calculated Salary
HANNA	LISA	Teacher MA	14-15	72,340.00
HOFF	KENNETH	Teacher BA	21	86,850.00
HORAN	NANCY	Teacher MA+30	20	88,575.00
IPPOLITO	CHRISTOPHER	Teacher BA+30	12-13	67,915.00
KAHIKINA	ANDREA	Teacher DR	7-8	66,165.00
KECSKES	ALEX	Teacher MA	20	86,625.00
KELLY	KIMBERLY	Teacher MA+30	11	69,465.00
KERNIZAN	TEDDY	Teacher MA	4	61,865.00
KLEIN	DONALD	Teacher BA+30	12-13	67,915.00
KOWALIWSKYJ	DINA	Teacher MA	16	74,900.00
KULAT	RYAN	Teacher BA	5-6	58,165.00
LANDMAN	LIBBY	Teacher BA	2	55,815.00
LAUTERWASSER	PAOLA	Teacher MA	5-6	62,065.00
LEUTE	JEFFREY	Teacher BA	17	73,675.00
LIPARI	JEREMY	Teacher BA+30	10	63,465.00
LISTER	PAMELA	Teacher BA	7-8	58,365.00
LLEWELLYN	PAMELA	Teacher BA+30	16	72,950.00
LOONEY	PAUL	Teacher MA	21	90,750.00
LYNCH	WILLIAM	Teacher MA	21	90,750.00
MAFFEI	JOSEPH	Teacher BA	12-13	65,965.00
MARRONE	KAREN	Teacher MA	17	77,575.00
MAURO	NICOLE	Teacher MA	21	90,750.00
MCCONNELL	KATIE	Teacher BA	5-6	58,165.00
MCDAVITT	MEAGHAN	Teacher MA	3	60,915.00
MINOTT	EDITH	Teacher MA	21	90,750.00
MOLNAR	KRISTEN	Teacher MA+30	5-6	64,015.00
ODELL-WYCHE	LESLIE JEAN	Teacher MA	21	90,750.00
OHLOTT-WIENER	BARBRA	Teacher MA	21	90,750.00
OMALLEY	DONNA	Teacher MA	21	90,750.00
ONEILL	TARA	Teacher BA	7-8	58,365.00
OTT	DEBRA	Teacher MA	10	65,415.00
PALMER	SUSAN	Teacher BA	14-15	68,440.00
PARISE	CAROLANN	Teacher MA	18	80,325.00
PATTERSON	TIMOTHY	Teacher MA	7-8	62,265.00
PERAGALLO	JULIE	Teacher MA	5-6	62,065.00
PESCE	CRISTINA	Teacher BA	2	55,815.00
PETRO	CHRISTINE	Teacher MA	11	67,515.00
PULLANO	MICHAEL	Teacher BA	21	86,850.00
RAFTER	JOHN	Teacher MA	21	90,750.00
RINALDI	DIANE	Teacher MA+30	21	92,700.00
ROGERS	MICHELLE	Teacher MA+30	14-15	74,290.00
RUSSO	SUSAN	Teacher MA	12-13	69,865.00
RUTAN	ERIC	Teacher MA	7-8	62,265.00
SARLES	ANDREA	Teacher MA	4	61,865.00
SCHULTZ	DAWN	Teacher BA	7-8	58,365.00
SCHWARTZ	DAVID	Teacher MA	10	65,415.00
SEMERANO	KRYSTEN	Teacher BA	10	61,515.00
SHERNIUS	JULIE	Teacher MA	12-13	69,865.00
SICILIANO	PAMELA	Teacher MA+30	14-15	74,290.00
SINGER	ALISA	Teacher MA+30	9	65,365.00
SMITH	SUSAN	Teacher BA	21	86,850.00

Visual Personnel Employee Reports

Last Name	First Name	Job Title	STEPDESC	Calculated Salary
SOARES	JEFFREY	Teacher MA	7-8	62,265.00
SPAETH	TIMOTHY	Teacher MA	7-8	62,265.00
STABINSKY	MATTHEW	Teacher MA	18	80,325.00
STAMOS	HAYLEY	Teacher BA	12-13	65,965.00
SYLVESTER	ELIZABETH	Teacher MA	12-13	69,865.00
TERLECKSKY	JOHN	Teacher MA	19	83,225.00
TERLECKSKY	LAURA	Teacher MA	9	63,415.00
TEVAR	CARA	Teacher MA	17	77,575.00
THOMPSON	JOSHUA	Teacher BA	5-6	58,165.00
TITMAS	KRISTIN	Teacher BA	5-6	58,165.00
TITMAS	KYLE	Teacher BA	5-6	58,165.00
TOWNS	WARREN	Teacher MA	21	90,750.00
VERCOVI	MICHAEL	Teacher BA	21	86,850.00
WERTHWEIN	LYNETTE	Teacher MA	14-15	72,340.00
WHITE	ELIZABETH	Teacher BA	2	55,815.00
WILLEMS	MARC	Teacher BA	21	86,850.00
WINTER	DEBRA	Teacher MA	17	77,575.00
YONELUNAS	ALANNA	Teacher BA+30	7-8	60,315.00
ZIMMERMAN	KATELYN	Teacher MA	2	59,715.00
ZUPKO	ROBERT	Teacher MA	12-13	69,865.00
				8,683,643.00

Visual Personnel Employee Reports

TOIS Teachers Salaries		2017-2018		May 2, 2017
Last Name	First Name	Job Title	STEPDESC	Calculated Salary
ABRAMOWITZ	MARCI	Teacher MA+30	17	79,525.00
ALESSI	MICHELLE	Teacher BA	21	86,850.00
ALEXANDER	JULIE	Teacher MA	16	74,900.00
AMATO	DENISE	Teacher BA+30	16	72,950.00
AMENGUAL	IDALIA	Teacher MA	21	90,750.00
AMOSS	APARNA	Teacher BA	11	63,615.00
ANDREWSKI	KATHLEEN	Teacher BA	11	63,615.00
ANDRYSZCZYK	RAQUEL	Teacher BA	19	79,325.00
BAURIES	JENNIFER	Teacher MA+30	20	88,575.00
BELLEZZA	KATHLEEN	Teacher MA	21	90,750.00
BEYDA	CAROL	Teacher BA	20	35,456.00
BROWN	DOREEN	Teacher MA	21	90,750.00
BUTLER	LISA	Teacher MA	11	67,515.00
CANCILLIERI	KARRA	Teacher MA	7-8	62,265.00
CARTAYA	MICHELE	Teacher MA+30	12-13	71,815.00
CERVELLINO	MICHAEL	Teacher MA+30	20	88,575.00
CHAMBERS	RAMONA	Teacher BA	21	86,850.00
CLARK	ALYSSA	Teacher BA	4	57,965.00
CLARK	LAURA	Teacher BA	21	86,850.00
COCOZZO	KATHLEEN	Teacher MA	7-8	62,265.00
COYLE	JENNIFER	Teacher MA+30	12-13	71,815.00
CURRAN	ROBERT	Teacher BA	14-15	68,440.00
DAMBROSIO	JAYNE	Teacher MA	12-13	69,865.00
DEFILIPPIS	ANGELICA	Teacher MA	5-6	62,065.00
DELLA PESCA	JOHN	Teacher BA	11	63,615.00
DESANCTIS	NICOLA	Teacher MA+30	21	92,700.00
DESIMINI	JOHN	Teacher MA+30	18	82,275.00
DEVALUE	SUZANNE	Teacher MA	5-6	62,065.00
DEVITO	JOANNE	Teacher BA+30	21	88,800.00
DIMICELI	FRANCESCO	Teacher MA	3	60,915.00
DUNLAP	LORI	Teacher BA	16	35,500.00
DURAND	MARDI	Teacher BA	14-15	68,440.00
EDSON	MEGHAN	Teacher MA	9	63,415.00
EGGER	JASON	Teacher BA	17	73,675.00
EILBACHER	SOPHIA	Teacher BA+30	3	58,965.00
ENGLISH	SUSAN	Teacher BA	21	86,850.00
FISCHER	JESSICA	Teacher MA	3	26,108.00
FISCHER	SUSAN	Teacher BA	21	86,850.00
FRIEL	KATHLEEN	Teacher MA	4	61,865.00
GALL	GAIL	Teacher MA	19	83,225.00
GALLAGHER	KRISTEN	Teacher MA	14-15	72,340.00
GASSER-SEBASTIAN	KRISTIN	Teacher MA	17	77,575.00
GIDDIO	DINA	Teacher MA	20	86,625.00
GISSUBEL	MELISSA	Teacher MA	12-13	69,865.00
GORGA	KATHRYN	Teacher BA	4	57,965.00
HANEY	CHRISTINE	Teacher MA	17	77,575.00
HANKE	MARCIA	Teacher MA	21	90,750.00
HAYNES	MEGHAN	Teacher MA	16	74,900.00
HECKER	MEGAN	Teacher MA	11	67,515.00

Visual Personnel Employee Reports

Last Name	First Name	Job Title	STEPDESC	Calculated Salary
HERRERA	VICTORIA	Teacher MA+30	17	79,525.00
HOFFMAN	SAMANTHA	Teacher BA	4	57,965.00
HOPE	ROSEMARY	Teacher MA	16	74,900.00
HORTON	STEPHANIE	Teacher BA	12-13	65,965.00
HOYLE	MATTHEW	Teacher BA	21	86,850.00
HOYLE	MEGHAN	Teacher BA	12-13	65,965.00
HUSTON	JON	Teacher MA	11	67,515.00
JOHNSON	ROSANN	Teacher MA+30	14-15	74,290.00
KABOURAKIS	SUMMER	Teacher MA	14-15	72,340.00
KASYJANSKI	KAREN	Teacher BA	18	76,425.00
KELLY	LAUREN	Teacher MA	19	83,225.00
KELSEY	JOHN	Teacher MA	19	83,225.00
KINKELA	ANNE	Teacher MA	12-13	69,865.00
KLIMIK	ASHLEY	Teacher MA+30	10	67,365.00
KLINGER III	ROBERT	Teacher MA	12-13	69,865.00
KNIER	EILEEN	Teacher MA	21	90,750.00
KONDOLEON	RITA	Teacher BA	21	86,850.00
KRUEGER	HEATHER	Teacher BA	5-6	58,165.00
LABKOVSKI	SHALOM	Teacher MA+30	19	85,175.00
LEVINE-SALUM	JACQUELYN	Teacher MA	11	67,515.00
LOPES	NICOLE	Teacher MA+30	10	67,365.00
LYSTER	SUSAN	Teacher BA	20	82,725.00
MACALUSO	LAURA	Teacher MA+30	21	92,700.00
MAGLIARO	DANA	Teacher MA	19	83,225.00
MALTA	SUSAN	Teacher MA	21	90,750.00
MARK	KEVIN	Teacher MA	14-15	72,340.00
MARKS	JENIFER	Teacher MA	19	83,225.00
MCALOON	WALTER	Teacher MA	21	90,750.00
MCGRADE	PAUL	Teacher MA+30	21	92,700.00
MCGUIRE	TINA	Teacher MA	11	67,515.00
MERVINE	EILEEN	Teacher BA	21	86,850.00
MILLER	JACK	Teacher MA	16	74,900.00
MILLER	SEAN	Teacher MA	12-13	69,865.00
MORESKI	CORD	Teacher BA	4	57,965.00
MOUNT	LAUREN	Teacher MA+30	3	62,865.00
MUSSELMAN	CATHY	Teacher MA	14-15	72,340.00
NAGY	NICOLE	Teacher MA	11	67,515.00
NAHREBNE	LISA	Teacher MA	12-13	69,865.00
PALUMBO	JOSEPH	Teacher MA+30	21	92,700.00
PARKER	ALLEN	Teacher MA	21	90,750.00
PAWLAK	ANDREW	Teacher MA	5-6	62,065.00
PERKINS	DEBRA	Teacher BA+30	21	88,800.00
PETTY	COLLEEN	Teacher MA	17	77,575.00
PLEVIER	GINA	Teacher BA	9	59,515.00
RASMUSSEN	KELLY	Teacher MA+30	14-15	74,290.00
REILLY	MICHAEL	Teacher BA	21	86,850.00
REISLER	JEFFREY	Teacher MA+30	21	92,700.00
RULAND	JENNIFER	Teacher BA	19	79,325.00
RYAN	PETER	Teacher MA+30	18	82,275.00
RYAN	THOMAS	Teacher BA	4	57,965.00
SABIA	MEGHAN	Teacher BA	21	86,850.00

Visual Personnel Employee Reports

Last Name	First Name	Job Title	STEPDESC	Calculated Salary
SAIN	TARA	Teacher MA	19	83,225.00
SALUM	MICHAEL	Teacher MA	11	67,515.00
SCHWARTZ	IAN	Teacher MA	9	63,415.00
SETTEMBRINO	MINDY	Teacher MA+30	12-13	71,815.00
SHAPIRO	LAURA	Teacher BA	21	86,850.00
SICILIANO	THOMAS	Teacher MA	11	67,515.00
SMOLENSKY	NINA	Teacher BA	12-13	65,965.00
SOMMA	LAURIE	Teacher MA+30	10	67,365.00
SPECK	JEANETTE	Teacher MA	21	90,750.00
STERNER	JANINE	Teacher MA	9	63,415.00
TENNARO	ALICIA	Teachers BA	7-8	58,365.00
TETER	CHRISTA	Teacher MA	7-8	62,265.00
THEODORE	ILENE	Teacher MA	18	80,325.00
THOMASEY	KAITLYN	Teacher BA	10	61,515.00
THOMASEY	LYNNE	Teacher MA+30	21	92,700.00
TRANCHINA	DEREK	Teacher MA	10	65,415.00
TUOHY	JENNIFER	Teacher MA	14-15	72,340.00
VEGVARI	TRACEY	Teacher MA	11	67,515.00
VIGIL-MACKINTOSH	JESSICA	Teacher BA	5-6	58,165.00
WALKER	CRYSTAL	Teacher MA	7-8	62,265.00
WELCH	KIMBERLY	Teacher MA+30	17	79,525.00
WILDEROTTER	JEFFREY	Teacher MA+30	21	92,700.00
WILLEMS	MELINDA	Teacher MA	21	90,750.00
				9,116,254.00

Visual Personnel Employee Reports

OTES TEACHERS SALARIES

2017-2018

May 2, 2017

Last Name	First Name	Job Title	STEPDESC	Calculated Salary
ARGYELAN	LAURYN	Teacher MA	5-6	62,065.00
BRENNA-HALL	JULIA	Teacher MA	21	90,750.00
BUERCK	PAUL	Teacher BA	21	86,850.00
BURNETT	LINDSAY	Teacher MA	11	67,515.00
CALARINO	TARA	Teacher BA	5-6	58,165.00
CHAVIS	SUSAN	Teacher MA+30	21	93,400.00
CICHY	SHERON	Teacher MA	21	90,750.00
CONTI-PRITZLAFF	CHRISTINA	Teacher BA	5-6	58,165.00
DEVINSKY	JANINE	Teacher MA	17	77,575.00
DOUGLAS	JENNIFER	Teacher BA	18	76,425.00
EISENBARTH	EMILY	Teacher MA	16	74,900.00
ELJDID	CATHERINE	Teacher MA	7-8	62,265.00
EPSTEIN	ANNE	Teacher MA+30	21	92,700.00
GAROFALO	LAUREN	Teacher BA	5-6	58,165.00
GOLDSMITH	AMY	Teacher BA	3	57,015.00
HICKS	MICHAEL	Teacher BA	17	73,675.00
HOLMES	MARYANN	Teacher MA	14-15	72,340.00
HOUGH	KARON	Teacher MA	4	30,933.00
HOYLE	ANDREA	Teacher MA	21	38,895.00
HUGHES	STACEY	Teacher MA	5-6	62,065.00
INTVELD	PATRICIA	Teacher MA	21	90,750.00
KELLY	SANDRA	Teacher MA+30	14-15	74,290.00
KLOHR	ROBIN	Teacher MA	20	86,625.00
KOBIL	JOANNE	Teacher BA+30	21	88,800.00
LAMB	KAITLIN	Teacher BA+30	2	57,765.00
LANG	JOSEPH	Teacher MA	18	80,325.00
LARKIN	MARLENE	Teacher MA	21	90,750.00
LEAHY	ERIN	Teacher BA+30	7-8	60,315.00
LEWIS-LEE	DANA	Teacher MA	21	38,895.00
LOPEZ MATTA	NORA	Teacher BA+30	5-6	60,115.00
MAGGS	MARY	Teacher BA	5-6	58,165.00
MAHAFFEY	MAUREEN	Teacher BA	2	23,922.00
MAHONEY	JILL	Teacher MA	18	80,325.00
MCCARTHY	MAUREEN	Teacher BA	21	86,850.00
MOLINELLI	JONATHAN	Teacher BA	10	61,515.00
MURPHY	MARY	Teacher MA+30	21	92,700.00
OBERSON	ASHLEY	Teacher MA	7-8	62,265.00
OLSON	JESSICA	Teacher MA+30	17	79,525.00
PALERMO	MICHAEL	Teacher MA	18	80,325.00
PAWLAK	JOSEPH	Teacher MA	11	67,515.00
PENNINGTON	ELISE	Teacher BA	7-8	46,692.00
ROSSBACK	DANA	Teacher MA	19	83,225.00
RUANE	KEVIN	Teacher BA+30	5-6	60,115.00
SMITH	DEBORAH	Teacher MA	10	65,415.00
SMOCK	TIA	Teacher BA+30	2	57,765.00
SOARES	LARISA	Teacher BA	9	59,515.00
STECKHAHN	GLENN	Teacher MA	12-13	69,865.00
THORNE	LINDA	Teacher MA+30	21	92,700.00
TRIGANI	LAURA	Teacher MA	21	90,750.00

Visual Personnel Employee Reports

Wanamassa Teachers Salaries 2017-2018			May 2, 2017	
Last Name	First Name	Job Title	STEPDESC	Calculated Salary
ABRAMSON	NICOLE	Teacher BA	16	71,000.00
BISHOP	LEANN	Teacher BA	3	57,015.00
BOODAGHIANS	VALERIE	Teacher BA	19	79,325.00
BRANNIGAN	BARBARA	Teacher MA+30	21	92,700.00
CAVALIERE	NOREEN	Teacher BA	21	86,850.00
CHREPTA	LAURA	Teacher BA	21	86,850.00
DEGENNARO	MICHELLE	Teacher BA	17	73,675.00
DONNER	ANDREA	Teacher MA+30	19	85,175.00
DOYLE	JAMES	Teacher MA	7-8	62,265.00
DRURY	DONNA	Teacher MA+30	10	67,365.00
ERNST	LORRAINE	Teacher MA	21	90,750.00
FIORILLO	ALYSSA	Teacher BA	3	57,015.00
FISHER	SUSAN	Teacher DR	21	94,650.00
FORGASH	STACEY	Teacher MA+30	21	92,700.00
FORT	TAMARA	Teacher BA	17	73,675.00
FRANCISCO	CARIN	Teacher MA	14-15	72,340.00
GALLAGHER	GENEVIEVE	Teacher MA	7-8	62,265.00
GOMES	ANN MARIE	Teacher MA+30	21	92,700.00
HARTZ	DANIELLE	Teacher MA	12-13	69,865.00
HAUSCHILDT	LAURA	Teacher BA	3	57,015.00
KENNY	KATHERINE	Teacher BA	16	71,000.00
KOOB	CHRISTINE	Teacher BA	21	86,850.00
LIMARDO	HANKARLOS	Teacher BA	3	57,015.00
MAGRINI	NORAH	Teacher MA	21	90,750.00
MALTA-PONIROS	KRISTIN	Teacher MA	21	90,750.00
MATTHEWS	JESSICA	Teacher BA	19	79,325.00
MELTON	JESSICA	Teacher MA+30	14-15	43,512.00
MOLNAR	CRISTY	Teacher MA	2	34,975.00
MONTIVERO-SANTUCCI	ELODIE	Teacher MA	7-8	43,586.00
PATERNO	ELIZABETH	Teacher MA	21	90,750.00
PIERSON	PATRICIA	Teacher BA	21	86,850.00
RUSSONIELLO	LOUIS	Teacher BA	2	55,815.00
STACK	COLLEEN	Teacher BA	21	86,850.00
SUIT	MONIK	Teacher BA	3	24,437.00
TETTO	STACEY	Teacher MA	21	90,750.00
THORSON	KATHLEEN	Teacher MA	3	60,915.00
WAHLGREN	LORRI	Teacher MA+30	20	88,575.00
WALSH	RENEE	Teacher MA	5-6	26,601.00
WALTERS	DONNA	Teacher MA	19	83,225.00
				2,817,726.00

Visual Personnel Employee Reports

Wayside Teachers Salaries

2017-2018

May 2, 2017

Last Name	First Name	Job Title	STEPDESC	Calculated Salary
ALDINO	KATHLEEN	Teacher MA	21	90,750.00
ATTANASIO	MICHAEL	Teacher MA	17	77,575.00
BEAM	CAROLYN	Teacher BA	5-6	58,165.00
BELASCO	NICOLE	Teacher BA	7-8	58,365.00
BELCASTRO	VINCENT	Teacher MA	11	67,515.00
BEVERETTE	CHARMAIN	Teacher BA	3	57,015.00
BRANNIGAN	BRIANNE	Teacher MA+30	21	92,700.00
BROWN	CATHERINE	Teacher MA	21	90,750.00
BUCK	CYNTHIA	Teacher MA	21	90,750.00
BURKETT	MARYANN	Teacher BA+30	21	88,800.00
BURT-SCHIRALDI	MARIA	Teacher MA	21	90,750.00
CANALE	GINA	Teacher BA+30	5-6	60,115.00
CASE	AUDREY	Teacher BA	17	73,675.00
CASTELO	JENNIFER	Teacher BA+30	4	59,915.00
CHOWNING	MARY JO	Teacher MA+30	21	39,731.00
COLE	SUZAN	Teacher MA+30	21	92,700.00
DAY	DENISE	Teacher MA+30	21	92,700.00
DESANE	DENISE	Teacher BA	4	57,965.00
DOYLE	MEGHAN ANN	Teacher BA	21	86,850.00
ECKE	CRYSTAL	Teacher MA	10	65,415.00
EICHHORN	KELLY	Teacher MA	16	74,900.00
FARINA	NICOLE	Teacher MA	2	25,594.00
GALLAGHER	ALLISON	Teacher BA	5-6	24,930.00
GARRETT	TAMMY	Teacher MA	16	74,900.00
GIBBONS	ELLEN	Teacher MA	3	60,915.00
GIFFORD	KIMBERLY	Teacher MA	4	61,865.00
GRACE	MEGAN	Teacher MA	20	86,625.00
GUBITOSA	NICHOLLE	Teacher MA	10	65,415.00
HACKLER	KATHRYN	Teacher MA	21	90,750.00
HOULLIER	LISA	Teacher BA	20	82,725.00
IPPOLITO	NICOLE	Teacher BA	2	55,815.00
JAMES	CHRISTINE	Teacher BA	17	73,675.00
JOHNSON	VICTORIA	Teacher BA	4	57,965.00
KELLY	LESLIE	Teacher MA	14-15	72,340.00
KMIEC	AMANDA	Teacher MA	11	67,515.00
KOBIL	CANDICE	Teacher BA+30	5-6	60,115.00
KOENIG	KELLY	Teacher BA	12-13	65,965.00
KONEFAL	KAROLANNE	Teacher MA	4	61,865.00
KOTCH	ALLISON	Teacher BA	12-13	65,965.00
KUBASKA	MARY	Teacher BA	4	57,965.00
LEE	EMILY	Teacher MA	3	60,915.00
MALERBA	ANDREA	Teacher BA+30	7-8	60,315.00
MAURER	JENNIFER	Teacher BA	4	28,983.00
MAZZA	LISA	Teacher BA	21	86,850.00
MCDOWELL	JANICE	Teacher MA+30	21	92,700.00
MCGORTY	PATRICK	Teacher BA	11	63,615.00
MCHUGH	KRISTEN	Teacher MA	16	74,900.00
MCHUGH	MELISSA	Teacher MA	17	77,575.00
MCKENNA	KRISTIN	Teacher MA+30	12-13	71,815.00

Visual Personnel Employee Reports

Last Name	First Name	Job Title	STEPDESC	Calculated Salary
MILLING	LENA	Teacher MA	18	80,325.00
MORANO	MELISSA	Teacher MA	5-6	62,065.00
MORIN	JAIME	Teacher MA	14-15	72,340.00
NORMILE	SANDRA	Teacher MA	18	80,325.00
ONEILL	TRACI	Teacher BA	14-15	68,440.00
OROURKE	BRIENNE	Teacher BA	5-6	58,165.00
ORWICK	JENNY	Teacher BA	3	57,015.00
PICKELNY	LINDA	Teacher MA	7-8	62,265.00
PRENTICE	JANET	Teacher MA	21	90,750.00
PRICE	KATHLEEN	Teacher BA	18	32,756.00
PRINGLE	RYAN	Teacher MA+30	11	69,435.00
PULLANO	MELINDA	Teacher MA	21	90,750.00
RAPUANO	JENNIFER	Teacher BA	5-6	58,165.00
ROSS	ALISON	Teacher BA	3	24,437.00
SCHIAVONE	CAROLINE	Teacher MA	17	77,575.00
SHERMAN	DANA	Teacher MA	2	59,715.00
SPAMPANATO	DIANA	Teacher MA	19	35,670.00
SPANARKEL	MOLLY	Teacher BA	21	86,850.00
STECKHAHN	AMY	Teacher BA	9	59,515.00
VOLEK	AMY	Teacher BA	5-6	58,165.00
WALK	JENNIFER	Teacher MA	21	90,750.00
WALLACE	ELIZABETH	Teacher MA+30	18	85,175.00
ZARRA	JUNE ELLEN	Teacher MA	21	90,750.00
				4,949,071.00

TECHNOLOGY



OceanTownship20170124 UPS

90 Matawan Road • Matawan, NJ 07747
 732.493.1900 Office • 732.918.2613 Fax

Quote # PW013473

Date 03/23/2017

Rep. Peter Wolf

Client Name:

Ocean Township Board of Ed
 Mike Hall
 163 Monmouth Road
 Oakhurst, NJ 07755

Phone: 732-493-1900

Fax: 732.918.2613

Email: pwolf@oceancomputer.com

Intercom

Description	Qty	Price	Ext. Price
ERATE SPIN # 143036819	1		
Smart Ups 1500 Tower	5	\$500.00	\$2,500.00
<p>Smart-UPS provides reliable network-grade power to protect your critical data and equipment from power problems. High online efficiency reduces utility costs and generates less heat. Green mode bypasses unused electrical components in good power conditions to achieve very high operating efficiency without sacrificing any protection. Energy meter provides actual kilowatt hours of usage for energy conscious users. Intuitive LCD interface provides clear and accurate information in multiple languages with the ability to configure the UPS locally with easy to use navigation keys. Single outlet group may be controlled separately from the UPS for a discrete reboot of hung devices, sequenced on/off and noncritical load shedding. Cold-start capability provides temporary battery power when the utility power is out. Temporary-compensated battery charging prolongs the battery life by regulating the charge voltage according to battery temperature.</p>			
APC Service/Support - 3 Year Extended Warranty - Service - 24 x 7 - Maintenance - Electronic and Physical Service	5	\$115.00	\$575.00
<p>With the APC Extended Warranty program, you will have peace of mind knowing that in the unlikely event of a failure, your product will be repaired or replaced quickly, minimizing downtime. Our warranty guarantees free delivery of parts or unit to ensure you get what you need as soon as you need it.</p>			





Intercom Subtotal:

\$3,075.00

Network UPS

Description	Qty	Price	Ext. Price
APC Smart-UPS SRT 2200VA 120V - 2200 VA/1800 W - 120 V AC - Tower/Rack Mountable - 6 x NEMA 5-20R, 1 x NEMA L5-20R, NEMA 5-20PSRT2200XLA	14	\$1,265.00	\$17,710.00

Network UPS

Description	Qty	Price	Ext. Price
 <p>Smart-UPS On-Line provides high density, true double-conversion on-line power protection for servers, voice / data networks, medical labs, and light industrial applications. Capable of supporting loads from 1 to 20kVA in a rack/tower convertible form, the Smart-UPS On-Line is available from 2U to 12U. Recent family extensions at 15 and 20kVA enable support of power hungry blade servers or heavily loaded equipment racks. When business-critical systems require runtime in hours, not minutes, Smart-UPS On-Line can be configured with matching battery packs to comply with aggressive runtime demands. The included PowerChute management software provides unattended graceful shutdown of network operating systems. All models 5kVA and above include an integrated Network Management Card for remote management (optional on models below 5 kVA). The Smart-UPS On-Line family provides customers with a reliable source of uninterruptible power even in demanding power environments, including very wide input voltage window, extremely tight output voltage regulation, frequency regulation, internal bypass, and input power factor correction.</p>			
<p>APC Smart-UPS SRT 72V 2.2kVA Battery Pack - Sealed Lead Acid (SLA) - Leak Proof/Maintenance-free - Hot Pluggable - 3 Year Minimum Battery Life - 5 Year Maximum Battery LifeSRT72BP</p>	28	\$495.00	\$13,860.00
			
<p>APC Service/Support - 3 Year Extended Warranty - Service - 24 x 7 Next Business Day - Maintenance - Electronic and Physical Service</p>	14	\$329.00	\$4,606.00
 <p>Protection for your system, peace of mind for you. With the APC Extended Warranty Service Pack program, you will have peace of mind knowing that in the unlikely event of a failure. Our warranty guarantees free next business day delivery of parts or unit to ensure you get what you need as soon as you need it.</p>			
<p>APC Service/Support - 3 Year Extended Warranty - Service - 24 x 7 - Maintenance - Electronic and Physical Service</p>	28	\$115.00	\$3,220.00
<p>With the APC Extended Warranty program, you will have peace of mind knowing that in the unlikely event of a failure, your product will be repaired or replaced quickly, minimizing downtime. Our warranty guarantees free delivery of parts or unit to ensure you get what you need as soon as you need it.</p>			
<p>APC UPS Network Management Card - SmartSlotAP9630</p>	14	\$240.00	\$3,360.00
 <p>APC UPS Network Management Card allow secure monitoring and control of an individual APC UPS via web browser, command line interface, or SNMP. Embedded technology provides exceptional reliability with notification features that inform you of problems as they occur.</p>			
<p>Network UPS Subtotal:</p>			\$42,756.00

Total:

\$45,831.00

To approve, please sign and fax to: 732.918.2613

Approval Signature

Date

Ocean Township Board of Ed
Mike Hall